22,560 ESTIMATED POPULATION HERE

LATEST WIRE NEWS FURNISHED BY UNITED PRESS
* * *
Complete Report Each Morning

INDUSTRY'S WESTERN GOAL — RICHMOND RECORD HERALD — FOURTH PORT ON PACIFIC

A RICHMOND PAPER FOR RICHMOND PEOPLE

Weather
* * *
Partly cloudy and mild today and probably tomorrow, moderate northwest winds.

VOL. XXVI, 2070 — TELEPHONE 70-71 — RICHMOND, CALIFORNIA, TUESDAY MORNING, DECEMBER 31, 1929. — TELEPHONE 70-71 — PRICE, 5c

FIVE KILLED IN AIRPLANE ACCIDENT

INCREASE IN COUNTY SHOWN

Richmond's population, based on school attendance figures for the fiscal school year of 1928-29 is 22,560, according to a statement issued at Sacramento yesterday afternoon.

Contra Costa county shows an increase in population of 1882 over the figures for the fiscal year of 1927-28, the report shows.

It is estimated that the county has a population of 76,287 compared to 74,405 for 1927-28.

The entire population of the state is estimated at 5,769,588 compared with 5,631,930 for the previous year.

W. E. Morgan, chief of the division of educational research and statistics, said his estimates of city and county population were based upon 1920 census figures "projected by use of county ratios between total population and elementary school average daily attendance."

Morgan's figures show that Los Angeles county has a major share of the population, 2,322,035 as compared to 2,220,364 for the fiscal year. Los Angeles proper is estimated to have a population of 1,452,121.

Oakland is estimated to have a population of 284,157; Berkeley 72,564 and San Francisco, 559,964.

COUNCIL HOLDS SHORT SESSION

The session of the city council last night was a very short one and but little business came before that body.

A letter was read from George M. Stout of the Veterans Welfare board in which he thanked the members for their cooperation in handling the exemptions of veterans.

A poolroom and soft drink permit was granted Pasquel Lazzeri of 117 Macdonald avenue on the recommendation of Chief of Police Cox on the condition that the father remained away from the place.

What is known as the "fish cannery" ordinance was again laid over to Jan. 20 on the request of City Manager J. A. McVittie.

Survey Of Russia Kiwanis Subject

"A Business Survey of Russia" will be the topic of an address to be delivered before the Richmond Kiwanis club Thursday afternoon by J. S. Thompson, of the Pacific Electric Manufacturing company of San Francisco.

Charles Brombacher will be chairman of the day and Lee Wharton, newly installed president will preside.

Gerald Campbell, British Consulate General at San Francisco will be the speaker at the session on Jan. 8, it was announced yesterday.

Harry Bottger will be the chairman of the day.

Honor Post To Visit Martinez

Members of Honor Post, Veterans of Foreign Wars of Richmond will attend the installation of officers to be held by the Martinez post on Friday night, according to an announcement made last night.

The drum corps from the local post will attend the installation, which will be held under the direction of Louis Borge, department inspector.

The local veterans will form an auto caravan, leaving the Memorial hall at an early hour Friday night.

26 Toed Cat Claims World Record Here

Another member of the Felidae family has risen to the limelight of catdom in the person of "Toto," a black Angora cat belonging to Mrs. Daisy Stewart of 646 First street.

Toto, although a beautiful cat from the tip of his jet black nose to the end of his just as black tail, does not base his claim to celebrity on his beauty, but upon his possession of 26 toes.

Fourteen toes grace his front feet, seven on each, and 12 on his back feet. Each of the toes is perfectly formed, with perfect claws sharpened and cleaned after the fashion of the feline family.

While several instances of six-toed cats have been recorded, Toto is the first known to possess seven toes.

Toto, who is two years old, walked around the front room of Mrs. Stewart's home stretching his lithe body, and mewing contentedly, as tho challenging any member of the feline family to dispute his claim to "The only 26-toed cat in the world."

Mrs. Stewart was made a present of Toto in Long Beach two years ago and raised him from a kitten.

DRY ROW IN CAPITAL TAKES ON NEW LIFE

WASHINGTON, Dec. 30.—UP—The prohibition controversy here took on new life today when Dr. F. Scott McBride, generalissimo of the Anti-Saloon league, charged political pressure has forced appointment of judges, district attorneys and other enforcement officers who are not sympathetic with the law.

McBride, in a general way, came to the support of Senator Borah of Idaho, leading dry agitator, insisting that the practice of appointing wet judges and wet attorneys in wet sections upon pressure from wet senators must be stopped. He called it "a chief handicap" to enforcement.

No Challenge

Meanwhile, there was no challenge from other official or unofficial sources of the charge Borah made Saturday that saloons are running wide open in many places with cognizance of officials, and that the diversion of industrial alcohol is a "national scandal."

Taking the position that the

(Continued on Page 6)

LOCAL POLICE TRAVEL FAR

Richmond policemen went places and saw things during the year 1929, judging from mileage books at the city police headquarters.

During the year the local patrolmen in motor cars and motorcycles traveled an approximate distance of 214,492 miles— all in Richmond.

Ceaseslessly, day and night, on the average of 576 miles a day, every 24 hours the three motorcycle traffic officers and 11 other mounted officers of every rank from Chief Dan Cox to patrolman have patrolled the city streets in the constant effort to check crime and make traffic safer.

It was reported that during the first 11 months of the present year, 14 officers have driven their gasoline-propelled mounts a total of 196,618 miles, averaging 17,874 miles per month.

Arrests made by the local department during the 11 months totaled 861, an average of 78 a month.

March led the list with the largest number of arrests, 110; June was the lowest month, with 63.

Of 81 persons reported to the police during the year as lost, all but two have been listed as found.

OPEN REVOLT LOOMS IN INDIA

LAHORE, India, Dec. 30.—UP—While native leaders debated whether to declare India independent now or later and whether to attempt the overthrow of British rule by passive resistance or force, the first outbreak of violence occured at the camp of the Nationalist Congress here today.

Crying "long live the revolution" and waving lathis or long sticks, members of the Congress' voluntary police attacked a sub-inspector of the Indian criminal investigation department and broke both his arms.

One Injured

The sub-inspector with a British-maintained police force had appeared at the gates of the camp and demanded the surrender of two volunteers. The action enraged other volunteers, some 50,000 of whom have gathered here without arms to form the nucleus of an "independence army" if violent resistance to England is determined upon.

Mahatma K. Gandhi, beloved leader of a large faction of the Nationalists, counselled the surrender of the two men if they were guilty of any offense, but the volunteers lauded their assault.

Congress leaders then intervened, delivered both accused volunteers to the officers and so restored quiet.

Second Scene

It was the second demonstration of the day. Earlier, 5000 Mohammedans, some of them delegates to the Congress, held a colorful "Khilafat" procession with bands and banners, protesting against the Congress' method of choosing representatives by geographical divisions instead of by religious groups.

As a result of the outburst of violence, authorities here wondered whether the independence movement would lead to revival of the old Indian doctrine that to kill on behalf of one's country does not constitute murder. One delegate, fired by emotion, asked others at a meeting of the resolutions or subjects committee, "what could be purer and finer than the motive behind a political crime?"

More than 200 influential natives attended the committee meeting, discussing the method to be followed in attaining independence. The Congress will reconvene Tuesday to vote on the committee's decisions.

Life Termer Gets Execution Stay

LOS ANGELES, Dec. 30—(U.P.)—On a plea that he is aiding district attorney's investigators in clearing up other crimes, Tom Vernon today was granted a 30-day stay of execution in Superior Court on his life imprisonment sentence for wrecking the Southern Pacific West Coast Limited near Saugus.

Speeder Pays $15 In Alstrom Court

Martin Nye, of Vallejo was fined $15 when he appeared before Justice of the Peace Arthur Alstrom yesterday on a charge of speeding.

Nye was arrested by State Traffic Officer Lester Eaton several days ago on San Pablo avenue. Eaton charged that Nye was speeding 50 miles an hour in a 40 mile zone.

AUTOMOBILE IS STOLEN

Floyd Baskett, 250 South Eighteenth street last night reported the theft of a light roadster to the police department. Baskett told police that he parked the car on Seventh street near Macdonald at 7:30 last night and when he returned for the machine at 10 o'clock it had been removed.

Will Marry Movie Star

HELENE COSTELLO, who is to become the bride of Lowell Sherman, well known motion picture actor. Miss Costello is the sister of Mrs. John Barrymore. She is well known in the movies.

Y. M. D. BOYS ENTERTAINED AT YULE FETE

More than 60 members of the Y. M. D. attended the annual Christmas dinner of the Y. M. D. last night at the Y. M. C. A. Clarence Brown, ex-president was master of ceremonies.

Clyde B. Parker, a member of the Y. M. C. A. board of directors, was the speaker of the evening. His topic was "Success" which he defined as true service, rather than wealth and power. He urged his listeners to have a definite goal in life, and to start the new year with higher aims than those of 1928. Parker was introduced by Reynold Carlson, director of the Richmond Y. M. C. A.

The activities of the Y. M. D. were outlined by Allen Moore. He said that the local organiza-

(Continued on Page 6)

Battery Trial Set For Jan. 3

Mrs. Susan Moran and her son-in-law, Richard Van Dusen of Richmond will face trial before Justice of the Peace Arthur Alstrom on Jan. 3 to answer to charges of battery.

When given their preliminary hearing several days ago, the couple asked that they be given a jury trial.

Mrs. Moran and Van Dusen were arrested on the complaint of Mrs. M. Green, of Oakland.

Alstrom Court Asks Juror List

Appointment of 125 jurors to hear cases in the court of Justice of the Peace Arthur Alstrom was asked yesterday in a letter forwarded to County Clerk J. H. Wells by Judge Alstrom.

It is expected that the jury list will be sent to Judge Alstrom early next month.

MARRIAGE LICENSES

Romaldo Gomez, 45, of 653 Second street Richmond, and Selerina Lopez, 36 of 654 First street Richmond, recently applied for a marriage license in Oakland.

Application for a marriage license was filed in Santa Rosa recently by Marion R. Hays, 26, of Richmond, and Consuelo M. Richard of Richmond.

Guard Planes Join Search For Trio

GIRL, 2 BOYS MISSING ON CLIMB

LOS ANGELES, Dec. 30.—UP—Two national guard airplanes fought bumpy winds and drifting clouds today when they joined in the search for a girl and two boys missing on the rugged slopes of Mt. Wilson for three days.

The trio, students at the University of California at Los Angeles, became lost from a hiking party on the way down from the summit Saturday morning. It was feared that they might have fallen into one of numerous canyons.

The three were:
Miss Celia Caplan, 18.
Lawrence Kotkin, 18.
Jack Schwartz 20.

Reward Offered

Samuel Caplan, wholesale merchant and father of the girl, offered a reward of $500 for information which would lead to the finding of his daughter.

Sheriff William Traeger of Los Angeles county, was in personal charge of the search. He held to the belief that the students had not been injured, but were hopelessly confused on some one of the hundreds of desolate trails over Mt. Wilson.

Veterans of the district deputy sheriffs, Boy Scouts and volunteers joined in the hunt. Women

(Continued on Page 6)

336 BIRTHS DURING 1929

If the present birth rate continues, infants born here during the year which closes today will total 345, according to a report made at the Richmond Health department yesterday.

At five o'clock yesterday afternoon, 336 births had been registered with the department.

However, it is expected that today there will be a large influx of birth registration as a large number of births are not reported until the end of the month.

The death total for the year is 147 up to yesterday afternoon, showing a slight increase over last year's figures. There were 124 deaths in Richmond in 1928.

During 1928, there were 344 births recorded.

A. Lazaretti Trial Jan. 9

A jury trial for A. Lazaretti will be held in the court of Justice of the Peace Arthur Alstrom on Jan. 9.

Lazaretti was arrested on the complaint of Victor Fermeli, of north Richmond on a charge of battery.

At his preliminary hearing, Lazarretti pleaded not guilty and demanded a jury trial. He is free on $200 bail.

Banker Guilty Of Embezzlement

LOS ANGELES, Dec. 30—(U.P.)—Lyle Cruickshank, former manager of the Wittier-Lorena branch of the Bank of Italy, today pleaded guilty to embezzling slightly over $3000 of the bank's funds. Sentence will be imposed by Federal Judge James on Feb. 10.

Steamer Nabesna At Inner Harbor

The steamer Nabesna of the McCormick line, docked at the Richmond inner harbor yesterday morning.

The steamer will load a general cargo for Pacific northwest ports.

$30,000,000 TO BE SPENT BY FORD ON PLANTS DURING 1930

DETROIT, Dec. 30.—Confidence that the Ford Motor company's business will in 1930 see a continued expansion was expressed by Edsel B. Ford today when he announced expenditures during next year of more than $30,000,000 for plant development.

This announcement came on the heels of news of the introduction of new body designs for Ford cars, the recent general reduction in car prices, and wage increases scaling upward from a minimum of $7 a day.

New Building

In the plans of the Ford company for expansion of production facilities, more than $20,000,000 will be spent next year for new buildings and plant additions and in excess of $10,000,000 will be expended for plant equipment. These expenditures will be made in various sections of the United States and are exclusive of new outlays by affiliated plants in foreign countries.

Several of the expansion programs will affect plants on the Atlantic and Pacific Coasts. This is in line with the Ford policy of developing and utilizing water transportation wherever feasible and economical.

Record Development

Ford said that the highest state of development in the history of the Ford Motor company was reached during 1929. He added, however, that still further development was contemplated during 1930, and that he anticipated this would justify, in part, the recent increase in wages which will result in additional payments of $20,000,000 annually to Ford employees.

During the first 11 months of 1929, the Ford company produced 1,914,842 cars and trucks.

When the Ford Motor company decided to improve its model A car by embodying added beauty of line and color in the various body types, it had reached the point where it was producing more than one third of all the automobiles being manufactured in the United States.

Plans of the Ford company for development during 1930 are a continuation of a general expansion that has been under way throughout the world during this year. A new, self-contained plant modeled after the River Rogue plant at Detroit has been started in England. This plant will manufacture cars complete, from basic materials to finished product. Notable expansions have taken place in the Orient.

European Plants

During this year plants throughout Europe have become more closely identified with the countries in which they are situated through substantial stock ownership in those countries. These include plants in France, Germany, Belgium, Holland, Denmark Spain, Sweden and Finland.

The same year that has seen these world wide developments has also witnessed reduction, in the United States, in the prices of the three major Ford products—tri-motored all metal airplanes, Lincoln automobiles and Ford automobiles. Now comes the announcement of the Ford company that on Tuesday there will be presented bodies that will represent new refinements of line, color and interior comforts and appointments in the model A car, successor to the famous model T upon which the foundation of the Ford business was built.

GUARD, FELON DYING IN BREAK

JEFFERSON CITY, Mo., Dec. 30—(U.P.)—John T. Bradley, prison guard, and Virgil Davis, a convict, were suffering from critical injuries in a hospital here tonight as the result of a knife and gun battle on the wall of the state penitentiary.

Another convict, Clarence Hanson, 24, was recaptured in a futile break for liberty by the two men. He was returned to prison guards by Curtis Quimby, lawyer, in whose home Hanson had secreted himself.

Bradley unwittingly fell in with the designs of the two convicts when he lowered a ladder to them. They asked his aid on the pretext of repairing the lift rope on the main gate.

The guard was overpowered by Davis and stabbed three times.

Hanson grabbed the guard's fallen shotgun and fled with Davis, along the top of the wall.

Despite painful stab wounds in the chest and abdomen, Bradley drew a revolver and fired upon the retreating convicts. Davis was struck and fell from the wall on his head, sustaining a probable fractured skull and shattered hip.

Motorists Face Alstrom Today

Traffic court will be held in the court of Justice of the Peace Arthur A. Alstrom today.

More than six motorists have been cited to appear today. Arrests were made by members of the state motor patrol.

CARQUINEZ ARRIVALS

Registered at the Hotel Carquinez yesterday were: W. J. Douglas of Fresno; Bert C. Whelan, San Francisco; A. J. Schmaling, Los Angeles; W. C. Fulenwider and family, Portland Ore.; Mr. and Mrs. R. A. Walker Seattle, Wash.; Scott Graves, of Port Clinton, O.

24 GUILTY IN LIQUOR PLOT

COEUR D'ALENE, Ida., Dec. 30—UP—Twenty-four central figures in the Mullan "whisky rebellion" trial today had been found guilty of conspiracy to violate the national prohibition laws.

After 30 hours deliberation a Federal jury late Sunday night found all but five of the 29 defendants guilty. Sentence will be imposed Tuesday morning at 10 A. M. by Federal Judge J. Stanley Webster.

Among those convicted were Sheriff R. E. Weniger and Deputy Sheriff Charles Bloom of Shoshone county, Mayor Arthur Harwood and Councilmen John Wheatly, George Huston and Henry Foss of Mullan. Chief of Police F. O. "Army" Welch and Harcourt Morphy, night policeman.

Efforts to secure a retrial for the convicted defendants will be made in the circuit court of appeals, it was indicated today by defense attorneys.

A conference bewcen Sheriff Weniger and his attorneys was to be held late today to determine the course of action.

Two Groups Of Officers Battle

INDEPENDENCE, Kan., Dec. 30.—UP—A federal investigation was ordered today into a battle between two groups of officers who met in the park near here during a liquor raid.

Members of each party explained they believed they were being fired upon by bootleggers. Deputy Sheriff Ora Folk and Constable John Crawford fell during the barrage which continued until the men emptied their guns. Crawford was shot through the chest and may not recover.

PILOT, WIFE DEAD IN CRASH

AMARILLO, Tex., Dec. 30—(U.P.)—Five persons were killed here late today when an airplane piloted by Lieutenant Robert H. Gray crashed to the earth near the Hillcrest Country club.

The dead were Lieut. Gray and his wife; R. L. Allison, tire dealer; Robert Moore, filling station proprietor, and C. M. Dillon.

Gray was local manager for the Texas Transport company and had been taking up passengers all day.

Plane Falls

He had just left the ground on the fatal trip when his plane, failing to gain altitude, nosed downward. A crowd at the airport witnessed the crash. They rushed to the craft and found the passengers crushed in the wreckage.

Lieut. Gray had made many short trips with passengers during the day and a number of persons who previously went up with him witnessed the fatal crash. They said they saw loose wires dangling from the rudder soon after the plane left the ground and believed the craft's rudder line had become disabled.

Gray maneuvered the ship to an altitude of about 200 feet in an effort to gain altitude. Then it suddenly slipped into a nose dive, turning over three times in its downward plunge and hitting the earth flat.

Experienced Pilot

Damage to the plane was slight because of the unusual manner in which it leveled off before crashing.

Lieut. Gray was an experienced pilot who had a distinguished record as a world war flier. After the war he went to Australia, returning to the United States three years ago.

He was transferred to the airport here from Dallas two weeks ago as division manager. He is survived by his mother and sister who came here recently from Australia. Lieut. Gray and his wife also are survived by a 15-month old son.

5 POISONED IN SONOMA

SANTA ROSA, Dec. 30—(U.P.)—Five Sonoma county residents, all related, were suffering from trichina tonight, physicians attending them said.

The illness was traced, doctors said, to meat purchased by those afflicted. The meat evidently had been undercooked when it was consumed.

Martin Iverson, rancher of the Two Rock district near Petaluma, was most seriously ill.

Wild Aim Victim Shot In Shoulder

SAN FRANCISCO, Dec. 30—(U.P.)—Victim of a wild aim by a boy shooting at birds, Mrs. Mary Miller, 40, was recovering from a shoulder wound in a hospital here tonight. Officers took Robert Atagnaro, 15, to detention home. They claimed a bullet from his rifle broke a window of Mrs. Miller's home and then struck her.

Wounded Prohi In Critical Condition

NAPA, Dec. 30.—UP— The condition of Robert Freeman, prohibition agent wounded during a raid near the Yountville veterans home Sunday, remained critical late today, hospital attendants here said. John South and his wife, alleged bootleggers, were held in the local jail.

FOX CALIFORNIA
Direction FOX WEST COAST THEATRES

TODAY AND TOMORROW
The master mind TALKS!

Sir Arthur Conan Doyle's famous detective becomes a living, thrilling reality on our talking screen.

A beautiful girl's love is in the balance see and hear this thrilling mystery romance

"THE RETURN OF SHERLOCK HOLMES"
CLIVE BROOK

Clancy At the Bat and Screen Snapshots

BUY FOX WEST COAST SCRIP

STATE TO BUY FIRE TRUCKS

SACRAMENTO, Dec. 30.—UP—California will have four new fire trucks for the state forestry division by next summer, Dr. George C. Pardee, chairman of the forestry board has announced. Success of four trucks used during the past summer has convinced the board of the effectiveness of the trucks, Dr. Pardee said.

"Eventually the fleet of trucks will number 16," Dr. Pardee declared, "but we have not money available at present. Our first four trucks have paid for themselves many times over."

The trucks are kept at strategic points available on call to combat forest and brush fires.

WANT ADS GET RESULTS IN THE RECORD-HERALD

CHEAPER TO DIE IN CALIFORNIA

SACRAMENTO, Dec. 30—(U.P.)—"It's cheaper to die in California."

This may never be the slogan of Californians, Inc., or the All-Year Club of Southern California, declares R. W. Smith, Los Angeles tax expert.

This state, he insists, has a good tax system and the best basic revenue plan in the entire United States.

"Florida, in abolishing the inheritance tax, has not made it any cheaper for a rich man to die there," said Smith, "as the government collects the full tax from those who inherit the estate. In the case of California, the inheritance tax paid the state is deducted from that paid to the national government—so it costs relatives no more to pay part to California than if they had to pay it all directly to the United States."

Herbert D. Baker
LICENSED AND BONDED
HOUSE MOVER
RICHMOND, BERKELEY, OAKLAND AND CITIES OF CALIFORNIA
We carry Public Liability and State Compensation Insurance on All Work
Phone Richmond 52
17TH ST. AND GAYNOR AVE. RICHMOND, CAL.
WORK DONE ANYWHERE

BLACKS IN THREES

By Cyrus Risler

A nice pattern and interesting words go to make up to-day's puzzle.

ACROSS

1. Bull worshipped by Egyptians.
5. Delight.
10. Artisan's workroom
14. Beaten way.
15. Man's name.
16. Natural drift of events.
17. County in New York State.
18. Oblique direction.
19. Mental image.
20. Autocrat.
22. Plainest.
24. Vociferous cries.
26. Countenance.
27. Postponed.
31. Inferior.
35. Affirms.
36. Flat capsule.
38. Article of diet.
39. Remove forcibly.
40. Emitting offensive odor.
41. Omen.
42. Conclude.
43. Propel again.
44. Recess in wall.
45. Stiletto.
47. Slender towers
49. Player's stake.
51. Half.
52. Refines.
56. Closed.
60. Make pigment.
61. Tap gently again.
63. Identical.
64. Biblical name.
65. Hero of novel by Jean Jacques Rousseau
66. Part of the eye.
67. Vociferate.
68. One who dates.
69. Kind of thread.

DOWN

1. Mimicked.
2. Reduce.
3. Suffix denoting inflammation (med.)
4. Pastry.
5. Alternate.
6. Measure.
7. Man's nickname.
8. Cuttlefish.
9. Quivered.
10. Plough handles.
11. Material used for leather.
12. Brief poems.
13. Kind of fuel.
21. Pronoun.
23. Equal.
25. Subterranean conduit.
27. Ventures.
28. That which happens.
29. Shifty (dial.).
30. Conceded fact.
32. Aromatic article of food.
33. Numeral.
34. Extract used in nephritis.
37. The end (Lat.).
40. Shackled.
41. Sunstroke.
43. A schism.
44. General reputation.
46. One that endures.
47. An animal that nests.
50. An injection.
52. Emperor.
53. Central male figure
54. Continent.
55. Impale.
57. Sindhi dialect.
58. Masculine name.
59. Pulpit.
62. Beverage.

YESTERDAY'S ANSWER

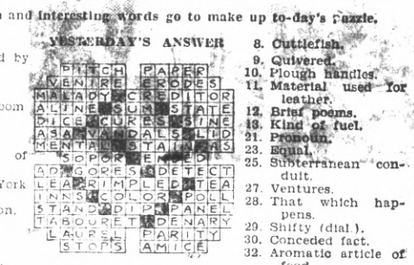

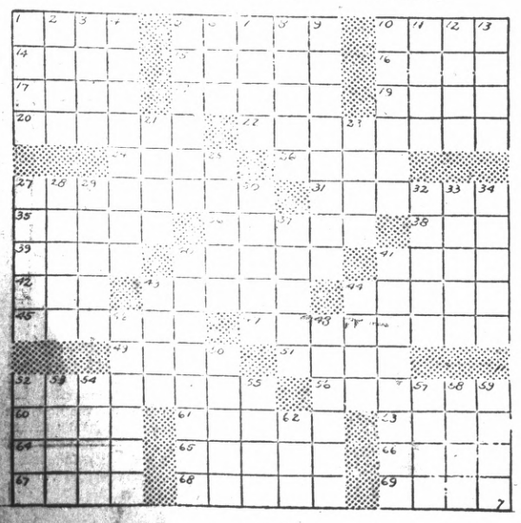

SLEUTH KING OF MAKE-UP IN FICTION

Sherlock Holmes is perhaps the foremost exponent of disguises that fiction has ever known. As the uncanny sleuth who could always guess at least one step ahead of the other fellow, his ability to wear a wig in such a fashion that even the trusty Watson was unable to identify him stood him in good stead whenever danger threatened.

Clive Brook, who plays the title role in Paramount's all-talking screen play "The Return of Sherlock Holmes", at the Fox-California theater, made a study of wigs and in the picture designed the two disguises that he affects.

In one of the sequences, Holmes disguises himself as a 'boots' or stewart on board a trans-Atlantic liner. With his full make-up on, his identity is completely hidden and in its place there is a typical English Whitehall character. Plastered over his own hair is a dark brown wig with slight traces of gray parted on the left side. On the right side his hair is curled up, not unlike ye old time bartender. His eye-brows are bushy and also dark brown. To complete his facial disguise, he wears a light brown flowing mustache. A stewards white jacket puts the finishing touch to the character.

According to Clive Brook, the make-up he affects is the exact counterpart of that worn by a "boots" on board the liner, Cedric.

Holmes' other disguise is that of an Austrian violinist, a member of the ship's orchestra. It is there that his ability as a musician, so often cited by the efficient Watson, comes in handy. Not satisfied with the popular accepted belief that all musicians must have long flowing hair, Brook designed a wig after his own conception and transferred the idea to Tom Cameron and Fred Fraff, Paramount's make-up artists.

The hair of the wig is light brown and combed straight back. Light brown, bushy eye-brows and a change of dress complete the disguise which completely foo's the master-mind, Moriarty. Octagonal glasses add to the effectiveness of the disguise.

Talking comedy 'Clancy at the Bat' is also on the program.

LEGAL NOTICES

NOTICE OF TRUSTEE'S SALE

In accordance with the terms and under the authority of a certain deed of trust dated March 29, 1926, duly executed and delivered by Elizabeth E. Craig and Walter S. Craig, grantors and hereinafter called grantor, to Alameda County Title Insurance Company, trustee, and thereafter recorded on June 24, 1926, in the office of the County Recorder of Contra Costa County, State of California, in Volume 35 of Official Records, at page 365, Records of Contra Costa County, (which said deed of trust was executed and delivered by said grantor to said trustee to secure the payment of the sum of $1200.00, with interest, according to the terms of a certain promissory note executed and delivered to Anne L. Noble, hereinafter called beneficiary, by said grantor) and said beneficiary having recorded on the 30th day of August, 1929, in the office of the County Recorder of the County of Contra Costa, State of California, in Volume 195 of Official Records, at page 381, the notice provided for in Section 2924 of the Civil Code of the State of California, and in pursuance of a certain notice and demand made by said beneficiary, the owner of said promissory note declaring that default has been made in the payments due by the terms of said note and the said deed of trust, and in the performance of the covenants therein set forth and requesting and authorizing said trustee, as such trustee, to sell the lands and premises described in said deed of trust for the purpose of satisfying the said indebtedness of said grantor to said beneficiary, owner of said promissory note and the said indebtedness as in said deed of trust provided;

Said trustee hereby gives notice that default has been made in the payment of the principal and interest due from said grantor to said beneficiary on said promissory note, and that default has been made by said grantor in the payment of said indebtedness to said beneficiary, secured by said deed of trust, and that on THURSDAY, THE 2ND DAY OF JANUARY, 1930, at 10 o'clock A. M. of said day, at the front main entrance of the City Hall of the City of Richmond, being No. 2555 Nevin Avenue, in the City of Richmond, County of Contra Costa, State of California, said trustee will sell at public auction to the highest bidder for cash in gold coin of the United States of America, the piece or parcel of land situate in the Richmond Annex Tract, County of Contra Costa, State of California, particularly described as follows, to-wit:

All of Lots 27 and 28 in Block 41 as designated on the Map entitled "Richmond Annex, Contra Costa County, California, 1912," which map was filed in the Office of the Recorder of the County of Contra Costa, State of California, on March 18, 1912, in Volume 6 of Maps at page 144.

TERMS OF SALE: Cash in gold coin of the United States.

Said beneficiary, being the owner of said promissory note and of the indebtedness secured by said deed of trust, or any person, may purchase at said sale.

Dated at Oakland, California, December 9th, 1929.

ALAMEDA COUNTY TITLE INSURANCE COMPANY, Trustee.
By: R. H. McCarthy, Secretary.
(SEAL)
Pub. Dec. 10, 17, 24, 31, 1929.

Sherlock's Back

OLIVE BROOKS in a scene from "The Return of Sherlock Holmes", which is now appearing on the screen at the Fox-California theater.

Radio News

7:00 to 8:00 A. M.
KFWI—(7:30) Health exercise.
KFRC—Simpy Fitts; stocks.
KJBS—Early Bird Hour.
KLX—Exercises.
KTAB—Eye Openers.
KPO—Health exercises.

8:00 TO 9:00 A. M.
KPO—Happy Times.
KJBS—Records.
KGO—NBC Reveille.
KTAB—Records.
KLX—Jean Kent.

9:00 TO 10:00 A. M.
KPO—Dobbsie's Daily chat.
KFRC—Orchestra; Women's hour
KJBS—Popular recordings.
KLX—Modern Homes period; records.
KFWI—Country Store; records.
KGGC—Records.
KRE—Program.
KYA—Records.
KTAB—Morning prayer; records.
KGO—Morning Glories; NBC

10:00 TO 11:00 A. M.
KPO—10:30 Womens Magazine.
KFWI—Charlie Glenn, health talk
KTAB—Records; Dr. Corley.
KLX—Stocks, records.
KGGC—Features.
KRE—Recordings.
KYA—Records.
KGO—NBC; Women's Magazine.
KFRC—Feminine fancies; Wyn's Chat.

11:00 TO 12 NOON
KJBS—Vocal and instrumental.
KTAB—Studio program.
KLX—Features.
KFWI—Program.
KYA—Sunshine hour.
KFRC—Charles Hamp; auditions.
KPO—Women's Magazine; announcements.
KGO-NBC Women's program; organ.

12 NOON TO 1 P. M.
KPO—Time signals. Theodore Strong organ recital.
KGO—NBC Novelty Five.
KFWI—Dance music.
KFRC—Sherman Clay concert.
KTAB—Cosmopolitans.
KLX—Tribune siren; Machado's Hawaiians.
KJBS—Records.
KYA—News, records.
KRW—Farm reports.

1:00 To 2:00 P. M.
KPO—Jerry Jermaine; balladist.
KJBS—Raymond Melodists; variety records.
KLX—Jean's Hi-Lights.
KTAB—Chapel of the Chimes, talk.
KFWM—Entertainment.
KYA—Records.
KFRC—Columbia Symphony.

2:00 TO 3:00 P. M.
KPO—Aeolian trio; stock quotations; NBC program.
KFRC—Happy Go Lucky hour.
KTAB—Organ recital.
KYA—Bridge party hour.
KJBS—Popular program.
KFWM—Program.
KLX—Features.
KRE—Features.

3:00 TO 4:00 P. M.
KPO—NBC program.
KGO—NBC program.
KFRC—Colonial Dames; educational.
KQW—Program.
KJBS—Recordings.
KTAB—Pickwick dance band.
KLX—Program.
KFWM—Program.
KRE—Features.
KYA—Program.

4:00 TO 5:00 P. M.
KPO—New Year's NBC greetings from England; auction bridge; song recital.
KFRC—Garden talk; news.
KGO—NBC Big Ben Chimes from England; Universal Safety Series.
KFWM—Detective story; Melody Boys.
KJBS—Lipston-McMillan.
KLX—Organ recital.
KJBS—Sunset Revue.
KTAB—Home Towners.
KQW—Sunshine hour.
KRE—News; weather.
KYA—Records.

5:00 TO 6:00 P. M.
KPO—Big Brother Paul.
KFRC—Studio features; Edna Fischer.
KGO—News Service; NBC Libby.
KTAB—Brother Bob's Frolic.
KLX—Children's hour.
KGGC—Program.
KFWM—Sunshine hour.
KYA—Records.

6:00 TO 7:00 P. M.
KPO—Salon orchestra.
KFRC—Paul Whiteman's band; CBS.
KGO—Eveready Hour; Warrenrath Singers.
KFWI—Dinner program.
KYA—Recital.
KLX—Hotel Oakland trio.
KQW—Studio features.
KGGC—Program.
KTAB—Features; Twilight hour

7:00 TO 8 P. M.
KPO—Dance orchestra.
KLX—News, program.
KGO—NBC Cliquot Club Eskimos.
NBC, Radio Keith Orpheum.
KQW—Farm program.
KRE—Records.
KFWM—Doc Herrold.
KTAB—Records; Pickwick Travelogue.
KFWI—Program.
KJBS—Dinner music.
KFWM—Doc Herold.
KYA—College Daze; Pacific Artists' Trio.

8:00 TO 9:00 P. M.
KYA—Pacific Artists.
KPO—Concert.
KGO—NBC, Radio-Keith Orpheum Amos'n Andy; New Year Greetings by "Chfeerio."
KTAB—Organ recital; Alice Blue.
KQW—Program
KFWM—Watch Tower.
KLX—Program.
KFRC—Pacific States concert.

9:00 TO 10:00
KPO—NBC New Year Eve dance party.
KFRC—New Year Eve revelry in New York; CBS.
KGO—New Year Eve dance party.
KTAB—Ice hockey.
KYA—Pacific Artists' trio.
KQW—Program.
KLX—Parmalle Recital.
KFWM—Camp Fire program.

10:00 TO 11:00 P. M.
KPO—NBC New Year Eve dance party.
KPO—NBC New Year Eve dance party.
KTAB—Slipper Dance Band.
KRE—Dance program.
KLX—Orchestra.
KGGC—Old Timers' Hour.
KFWM—Variety program.
KYA—Dance records.

11:00 TO 12:00 P. M.
KPO—New Year Eve dance party.
KTAB—Night Owls.
KFRC—Dance orchestra
KGO—New Year Eve dance party.
KFWI—Dance orchestra.
KYA—Byington Electric Hour.

12 Midnight to 1:00 a. m.
KFRC—Dance program.
KPO—NBC Dance party.
KGO—NBC New Year Eve dance party.
KFWI—Midnight Classics.
KTAB—Night Owls.
KYA—New Year Eve street celebration.

1 TO 2 A. M.
KPO—NBC Dance program from Sidney, Australia.
KGO—NBC Dance program from Sidney, Australia, New Year Eve dance party.

PAINFUL CORNS
Loosen—Lift Out

A little known Japanese herb, the discovery of an eminent German scientist (Dr. Stickel) instantly soothes the corn, callous or wart, then loosens it so that shortly you can lift it right out. This new discovery called "Corn Fly" excites the white blood corpuscles to action and granulates the corn at its root so that it drops out and leaves no trace of scar or soreness.

You will also find "Corn Fly Foot Bath Powder" a boon for sore, tired or perspiring feet.

"Corn Fly" for corns, 35c, "Corn Fly Foot Bath Powder" 25c, and "Corn Fly Bunion Remedy" 50c, (all three—$1.10 value—for $1.00), are sold under a positive money-back guarantee by Hi-Gene Co., Newark, N. J., or local druggist.

STUTZ AUTO MERGER SEEN

INDIANAPOLIS, Ind., Dec. 30—(U.P.)—The Stutz Motor Car company, one of the nation's first automobile manufacturers, faced involuntary bankruptcy today when four creditors filed suit to collect back bills.

The Stutz company, famed first for its green bug racing cars back in 1912, later for the notorious corner in Stutz stock on the New York stock exchange and finally for its manufacture of one of the most luxurious lines of passenger cars produced in the United States, has not been operating for the past several months.

The only way the firm can avert bankruptcy, admitted M. E. Hamilton, trteasurer, is for consummation of a proposed merger with one of the nation's leading automobile manufacturers. Hamilton said he expected an announcement would be made Tuesday whereby the taking over of all Stutz assets by a large passenger car manufacturer would be revealed.

MANY NEW JAILS WILL BE BUILT

SACRAMENTO, Dec. 30.—UP—New jails in various counties are contemplated, according to a report made by Mrs. Anna L. Saylor, director of the state department of social welfare to the governor's council meeting.

Sheriffs and architects have asked the department for advice before building, Mrs. Saylor said. Monterey, Mendocino, Ventura and Riverside counties have conferred with the department on the subject.

Mrs. Saylor has vigorously attacked conditions in different county jails in the past, insisting that the places be brought up to date. Her department has authority to inspect and pass on plans for new buildings.

National Guard Will Have New Aviation Field

SACRAMENTO, Dec. 30—(U.P.)—California will have a new aviation training field for its National guard, just as soon as the old buildings can be removed from Ross Field at Arcadia, a United States army balloon school during the war.

John R. Quinn, director of military and veteran affairs, told Gov. C. C. Young in a report this week that the problem of removing some 100 old buildings, all in a bad state of repair, without cost to the state, is being studied by the state division of architecture.

"To make the field heavier for heavier than air ships," said Quinn, it will be necessary to do considerable grading and other work on the property."

Two new airplanes have been received by the 40th Division Aviation, Quinn reported. One is a Douglas Type K, equipped for cross country flying, and the other an H-type ship, to be used for machine guns, photography and bombing.

Japanese Oil Co. Formed In State

SACRAMENTO, Dec. 30.—UP—California now has an oil company composed exclusively of Japanese.

The Ito Oil company of Los Angeles has filed articles of incorporation with Secretary of State Frank C. Jordan declaring a capital stock of $250,000.

Development of new oil fields and carrying on of a general business in petroleum products was given as the purpose of the corporation.

MURINE FOR YOUR EYES
Night and Morning to keep them Clean, Clear and Healthy
Write for Free "Eye Care" or "Eye Beauty" Book
Murine Co., Dept. B, S., 9 E. Ohio St., Chicago

10 Piece Cosmetic Set $1.97

This is a Famous Vivani Set and includes Face Powder, $100, Rouge, 75c, Tissue Cream $1.00, Depilatory, $1.00, Facial Astringent, $1.75, Bath Salt, $1.00, Toilet Water, $1.25, Perfume, $2.75, Brilliantine, 75c, Skin Whitener, 75c. Total Value, $12.00. Special price, $1.97 for all ten pieces to introduce the line.

Send no money but clip coupon.

Name _____
Address _____

Send sets parcel post C. O. D.

Your money promptly refunded if not satisfied.

Bea Van 580-5th Avenue, New York

Good Memory Of Patrolman Causes Arrest

W. H. Reynolds, of Salt Lake City, Utah, is in the El Cerrito jail awaiting return to Utah to face charges of deserting his wife and four children.

And Reynolds owes his arrest to the memory of Patrolman Howard Thulen of the El Cerrito police department.

Posters bearing Reynolds' picture, name, description and the number of the car he was driving when last seen were sent to the El Cerrito police a month ago.

Sunday while patroling San Pablo avenue, Thulen saw a car bearing a Utah license. And the license number seemed familiar.

Thulen stopped the car and when he saw the driver, he remembered him from the picture on the poster.

As a result Reynolds spent the night in jail. Utah authorities have been notified of his arrest.

It is expected than an official from the Salt Lake county sheriff's office will come here to return Reynolds to face the charges.

THE LITTLE GIFT SHOP will continue to do business at 428 Seventh street (upstairs).
12-29-6t.

SCAVENGERS
RICHMOND SCAVENGER CO.—All sorts of refuse removed on short notice. Call up phone 965 any time in afternoon.

5 ARRESTED IN COUNTY FOR LIQUOR

MARTINEZ, Dec. 29—On charges of illegal possession of liquor, five men today faced Justice of the Peace Frank Glass, as a result of raids staged here and in Concord and Pittsburg, Clyde Laird, chief of the county prohibition squad, conducted the raids.

The first to fall before Laird's raiders was Neo Pighin of Fairview, who had been arrested several times before on liquor charges, according to police reports. He was not taken into custody, but was formally charged today and fined $500.

Five gallons of whiskey, police report, was the result of a raid on the home of Donald B. Hunt of Martinez, who was taken into custody. A small quantity of wine was confiscated by police from Mario Maggio of Concord, and John Barnovich was arrested at a ranch on the Franklin Canyon road. Steve Max was taken into custody at Pittsburg.

Pighin, after paying the fine was released, but the other four were committed to the county jail awaiting the payment of fines of $100 each. If the fine is not paid, they will be forced to serve 400 days in jail.

NOW

Beautiful new Ford bodies on display at our showrooms

Ford

David M. Rose
Twenty-third and Barrett Avenue
Telephone Rich. 506

A Practical Gift!
SLIPPERS
from
85c up

For women, miss and children—high grade felt House Slippers with attractive trimmings and linings. In all sizes. Ideal gifts, indeed.

NATURAL BRIDGE
Arch Support Shoes For Women
$5 - $6 - $7.30

B. B. SHOE STORE

New Ford Bodies on Display Today for First Time

New
RUSTLESS STEEL

New
STREAMLINES

New
ROOMY BODIES

New
LARGER FENDERS

New
DEEPER RADIATOR

New
SMALLER WHEELS

New
LARGER TIRES

New
COLORS

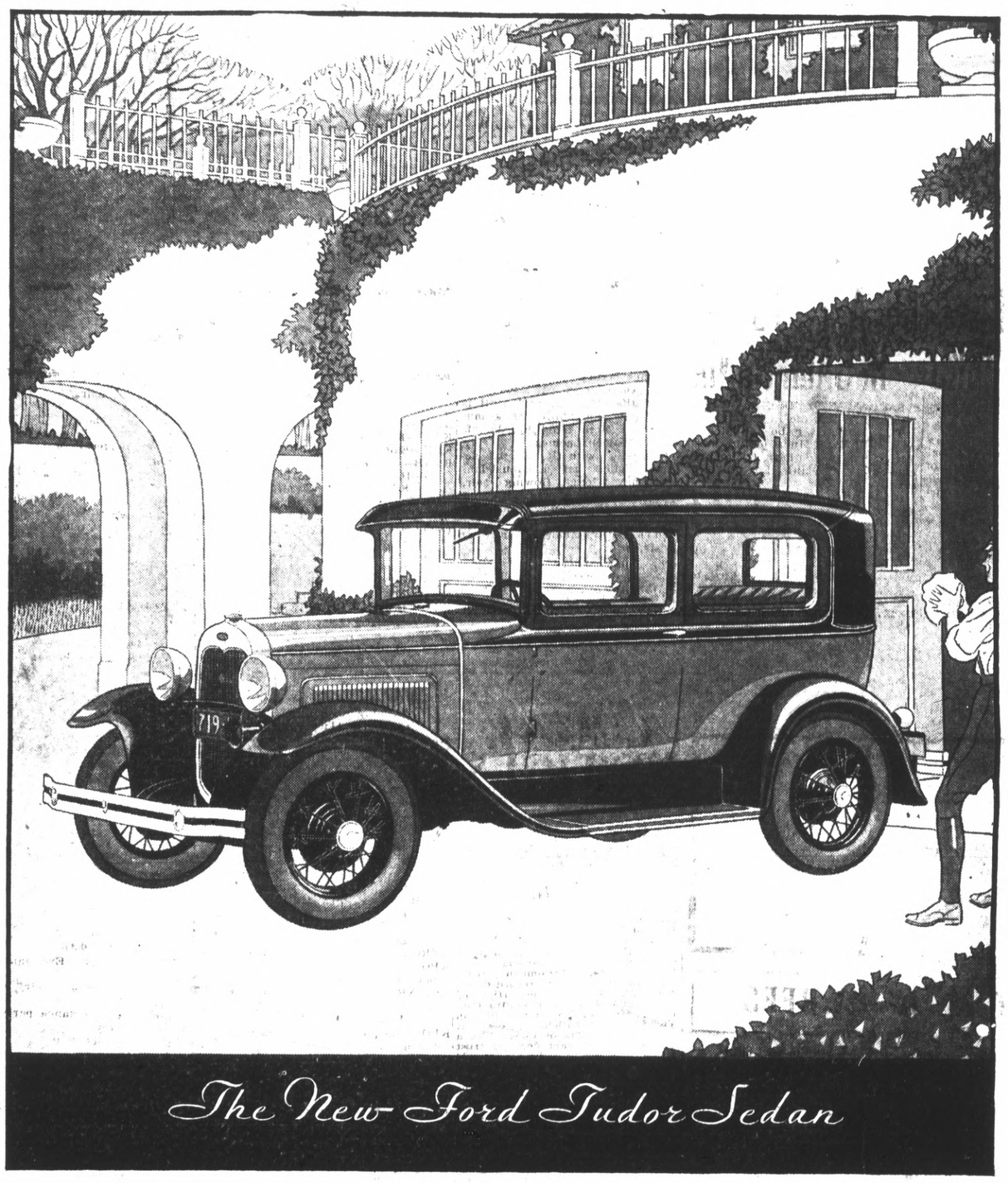

The New Ford Tudor Sedan

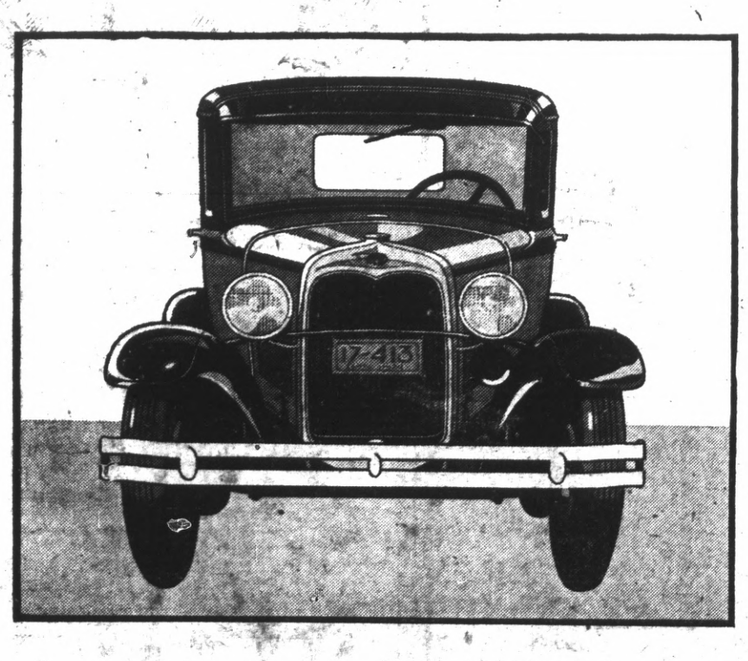

TODAY marks another great forward step in the history of the Ford car. For today the new Ford bodies will be officially introduced and a new beauty brought within reach of every one.

Take a little while today, therefore, to visit the showrooms of the nearest Ford dealer and see these beautiful new Ford bodies. Note the new roomy interiors, the new deeper radiator, the new hood and cowl, the new fenders, the new streamlines, the new wheels and tires, the Rustless Steel used for exposed metal parts—everything that contributes to this new beauty for the new Ford.

To outstanding mechanical performance, the new Ford now adds a new grace of line and contour. To motorists everywhere these new bodies are a further reflection of the Ford policy of constantly improving the car and of giving value far above the price . . . $435 up—f. o. b. Detroit.

Society and Club News

PAST NOBLE GRAND GROUP SEATS HEADS

With the tables, and furnishings beautifully decorated in the Christmas motif the annual installation banquet of the Past Noble Grands association was held in Hotel Carquinez last night. More than 25 persons attended the banquet for which arrangements were made by Mrs. Ida Daley.

Mrs. Daley was assisted in preparations by Mrs. Joella Bonham and Mrs. Hazel Rhodas.

Installation was held in the Odd Fellow hall, following the banquet, with Mrs. Joella Bonham acting as installing officer. She was assisted in the installation by Mrs. Effie Reynolds, as installing marshal. Mrs. Amy Pearson, Mrs. Eliza Cosby and Mrs. Mae Solomon.

Officers installed were: Mrs. Hazel Rhodas president; Mrs. Ida Silva, vice president; Mrs. Mollie Bonham secretary; Mrs. Mae Solomon, marshal and Mrs. Katherine Gasser, chaplain.

Whist was enjoyed after the installation.

R. N. LODGE TO INSTALL HEADS JANUARY 27

Installation of officers will be held by the Maple camp, Royal Neighbors on Jan. 27 instead of Jan. 20 as originally planned, according to an announcement made last night by the lodge.

Plans for the installation were made by the group. Maude Phillips, oracle, presided last night.

HELEN SILVY HONOR GUEST AT FAREWELL PARTY

Miss Helen Silvy, who is leaving soon to make her home in San Luis Obispo, was an honored guest at a party held in the home of Miss Annie Erich, 125 Seventh street yesterday.

Games and dancing were enjoyed during the afternoon and refreshments were served by the hostess.

Among the guests were Esther Rhodes Anrie Bellgarde, Margaret Conn Vernal Lowrie, Helen Silvy Mary Silvy, Linda Bobarto, Janet Hadsell, Margaret Robeda, Gladys Fowler and the hostess, Miss Erich.

BILIOUSNESS RELIEVED . . . QUICKLY

CARTER'S LITTLE LIVER PILLS

This Purely Vegetable Pill quickly starts the bile flowing, gently moves the bowels,—the poisons pass away, the sour and acid stomach sweetens, and biliousness vanishes. Sick Headache, Indigestion, Bad Breath and Complexion improve by the gentle action of these tiny vegetable laxative pills. All Druggists 25c and 75c red pkgs.

CARTER'S LITTLE LIVER PILLS

Mrs. Irma Randolph

MEZZO SOPRANO

A Singer who teaches

A Teacher who sings.

Fridays—All day and evening

CONSERVATORY OF MUSIC

906 Macdonald Avenue

Richmond

636 Beacon Street, Oakland

Tel. Oakland 6998

New One For Fred

FRED STONE, crippled in an airplane accident several months ago, is planning to stage a "crutch dance" in his new show at New York. Fred is shown with his daughters, Paula and Dorothy.

ONETAH TRIBE, COUNCIL HAS ANNUAL SUPPER

The annual joint supper of the Onetah Tribe of Redmen and Onetah Council Degree of Pocahontas, was held last night. The supper was served by a large committee from both organizations.

Plans for the joint installation of the orders, were made at the Redmen meeting following the dinner. The installation will be held in the Redmen hall on Jan. 16 with M. A. Rose of Pinole acting as installing officer for the Tribe. Mrs. Rita Bettencourt of Piedmont will act as installing officer for the council.

A report on the trip to Oakland last Friday night was made by the committee. The tribe conferred the chiefs degree at the Oakland lodge.

REDUCED PRICES AT BLACK'S

Beginning Monday, Dec. 16, Coats and Dresses Cleaned and Pressed .. $1.00

1309 Macdonald Ave.
Telephone Rich. 723
WE CALL AND DELIVER

Price Reduction At Black's

Beginning Monday, Dec. 16, Suits, Coats and Ladies Dresses, Cleaned and Pressed $1.00

1309 Macdonald Ave.
Telephone Rich. 723
WE CALL AND DELIVER

What's Doing Here Today

ST. EDMUND'S GUILD: Annual Christmas party at Guild hall this afternoon.

Mrs. M. Canepa Entertains At Birthday Party

The birthday of Mrs. Michael Canepa was celebrated by a party at her home on Poinsett avenue recently, with many friends of Mr. and Mrs. Canepa attending.

The party was a complete surprise to Mrs. Canepa and games and dancing provided a happy evening for everyone.

Among the guests were: Mr. and Mrs. A. MacIntosh; Mr. and Mrs. C. V. Poole, Mr. and Mrs. W. A. Sutherland, Mr. and Mrs. G. W. Penning, Mr. and Mrs. John Souza Mr. and Mrs. I. W. Richards, Mr. and Mrs. C. E. Carlson, Mr. and Mrs. S. G. McGrath, Mrs. Katie Tork and Emily Tork Dorothy Poole, Helen Penning and Annie Tork.

CROUP

Spasmodic Croup is frequently relieved by one application of—

VICKS VAPORUB

OVER 17 MILLION JARS USED YEARLY

MISS RICHARD, REESE HAYS TO WED THIS WEEK

The marriage of Consuelo M. Richard of 546 South Twenty-Ninth street and Marion Reese Hays of 561 Hayes street is expected to take place this week. The couple applied for a marriage license in Santa Rosa Saturday, after the announcement of the engagement by Mr. and Mrs. F. W. Richard.

Miss Richard is a graduate of the Richmond Union high school and has been attending the California school of Arts and Crafts in Oakland.

Hays, the son of Mr. and Mrs. M. A. Hays graduated from the local school also, attended the University of California, and is now associated with his father in the real estate business.

RICHMOND CLUB SEES EXHIBIT OF STATUARY

Members of the Richmond club visited the exhibition of American statuary at the Palace of the Legion of Honor at San Francisco yesterday. Jessie Short Jackson, an artist, accompanied the local women on the trip.

The local women made a complete tour of the building and viewed some of the best work of American sculptors.

The exhibit has been in progress for several months and has been visited by thousands of persons.

More than a score of local women made the trip.

W. B. MAYOS ENTERTAIN AT DINNER PARTY

Mr. and Mrs. W. B. Mayo of 550 Fifth street were hosts to several out of town relatives and friends at a dinner party at their home Sunday.

F. C. Hamann, Mrs. Mayo's brother, and his wife and son William, all of Wilmington, were guests of honor at the party. Other guests included Mr. and Mrs. A. L. Hathaway and family, of Richmond and Mr. and Mrs. W. G. Davis, of Oakland.

Following the dinner which was delightfully prepared, whist was enjoyed, and a social evening spent.

Ed Vallers Paid Honor At 29th Anniversary Fete

A delightful surprise party was tendered Mr. and Mrs. E. Valler of 726 Seventh street recently, in celebration of their 29 wedding anniversary. Mr. and Mrs. Valler were married in Devonshire, England, on New Year's Day of 1901.

The group played whist with J. Faulkner, Mrs. A. Baker, Miss Ed Bailey, R. Oliver and Miss Govey carrying off the honors.

Entertainment was provided by Sam Osborne, W. Powney, Mrs. Edith Knudsen Mrs. Winifred Oliver and Ed Bailey.

Many beautiful gifts were presented by the unexpected guests to Mr. and Mrs. Valler.

Among those attending were: Mrs. Sam Osborne, Mr. and Mrs Joe Tates and son, Geoffrey, Mr. and Mrs. Arthur Baker and Miss Margaret Baker; Mr. and Mrs. Knudsen and son, Fred, Mr. and Mrs. Oliver Mr and Mrs. J. Faulkner, Mr. and Mrs. W. Powney Miss Govey, Ed Bailey, Mr. and Mrs. A. Quindt and Mr. and Mrs. Edwin Valler.

C. K. Parkers On Morgan Hill Visit

Mr. and Mrs. C. K. Parker and children, Keith and Patsy, spent the week-end at Morgan Hill with Parker's parents on their ranch.

FOOT AILMENTS

Dr. L. G. Cupp, Chiropodist
Special Treatment for Correction of Arch Troubles
1002 Macdonald Ave. Hours 10 to 1 and 2 to 6. Evenings by appointment. Phone Richmond 1922.

Personal Loans

DO YOU NEED MONEY?
SALARY and AUTO LOANS

Contra Costa Loan & Finance Co.

P. O. RUPP, Manager
341 Tenth Street

You can do better at the Ashby

INTERIOR DECORATORS AND HOME FURNISHERS

Our New Telephone Number Is OL. unque 5000

The Ashby FURNITURE CO.

ADELINE and ALCATRAZ

Signals Mixed

BESSIE LOVE, film star, is signaling to the pitcher for a curve, for no reason at all.

May Become A Catholic

EX-QUEEN SOURYA, of Afghanistan is planning to become a Catholic. She and her husband were ousted from their thrones in a recent rebellion. She was educated in a Catholic mission.

N. W. Will Meet Thursday Night

A special meeting for the purpose of balloting on candidates will be held by the Neighbors of Woodcraft Thursday night at the Odd Fellows hall. Plans will also be made for installation of officers which will be held Jan. 15.

Crockett Guests At L. G. Eby Home

Mr. and Mrs. R. C. Furey and daughter, Miss Gladys of Crockett, were holiday guests of Mr. and Mrs. L. G. Eby of 725 Bissell avenue.

Genevieve Upham Entertains Guest

Miss Flov French of Brentwood was the guest of Miss Genevieve Upham, daughter of Mr. and Mrs. G. P. Upham of 618 Humboldt avenue during the past week.

Doctor Waits 25 Years For Fee

SELMA, Ala.—Dr. H. V. Caine of Safford recently received a check for $15 in payment of a fee. The treatment for which the fee was charged was administered 25 years ago to Edgar McCarrall, a negro.

—RAGS WANTED—
RECORD HERALD

YEOMAN LODGE ENTERTAINS AT ANNUAL FEAST

Under the chairmanship of Mrs. Dorothy Conn, the annual banquet of Richmond Homestead of Yeomen was held in Memorial hall last night. Mrs. Conn was assisted by Mrs. Marjorie McCoy, Mrs. Margaret Brown, Mrs. Lena Case, Mrs. Florence Shubat, Mrs. Edith Bryant and Mrs. Pauline Carlin.

A business meeting, over which Bert Healy, foreman, presided, followed the banquet.

It was announced at the meeting that henceforth the Homestead would meet in Brotherhood hall, each Monday night.

John Sindicich Named Head Of Austrian Group

John Sindicich was elected president of the Austrian-American Benevolent Society of Richmond at a special meeting held last week.

Other officers elected were: Vice-president S. Kuchan; recording secretary, A. Brajkovich; financial secretary, M. Ribarich; Jr.; treasurer, Joe Sindicich, Jr; sergeant at arms John Babich Jr; conductor, Louie Sindicich; visiting committee C. Buttignoni; trustees, Joe Voltich, chairman, Joe Brajkovich, M. Cebalo, M. Tjutic, Marvin D. Hurd and J. Jostinich.

Luther League Names Officers

Election of officers was held by members of the Grace Luther league at a recent meeting in the church parlors.

The new president is Carl Johnson; vice president Robert Bowen; secretary, Anita Stackler; membership chairman Louise Bowen; reporter, Louis Borgstrom.

Week-End Spent In Yosemite

Reporting a nice weekend trip to Yosemite valley, Miss Maude Wood, member of the local library staff, June Staley of El Cerrito and Charlotte Friend, both of Crockett, returned home late Sunday night.

According to their report, snow is very scarce in the valley and heavy fog was encountered enroute.

Rough Dry Service

Bundle returned dry, sweet and clean; flat pieces ironed and wearing apparel starched where necessary. Wearing apparel 5c each piece. Flat pieces priced by the piece.

Minimum 65c

All our washing is done in accordance with the formula scientifically worked out by the American Institute of Laundering Research Department of which we are a member.

Richmond Steam Laundry Co.

526 Ripley Avenue—Phone Rich. 612

Eclipse Lodge Has Last Meet Of Old Year

Several members of the Eclipse lodge of Odd Fellows attended the banquet given by the Past Noble Grands association in the Hotel Carquinez last night.

After the banquet, the Odd Fellows met in the Odd Fellows hall and wound up all business for the year 1929. J. H. Thorn presided.

M. W. Alberts district inspector, of Crockett was present and inspected the newly elected officers, Ed Kamb noble grand and E. J. Barnhart vice noble grand in the work of the lodge.

Installation was planned by the group to be held Jan. 13.

Officers Elect Of Honor Auxiliary To Meet Thursday

Officers elect of the Honor Auxiliary of Veterans of Foreign Wars will hold a special practice for initiation at a meeting to be held Thursday night. All members have been urged to be in attendance.

Merced Visitors At Bell Home

Mr. and Mrs. John Bell, of Mira Vista, are entertaining as their guests over the holidays, Mrs. Bell's parents, Mr. and Mrs. William Adams of Merced. Her brother and sister-in-law, Mr. and Mrs. George Adams of Fresno spent Christmas with the local couple.

McKinley Masons Meet Thursday

McKinley lodge of Masons will hold a stated business meeting Thursday night at the Masonic hall. A. C. Curtis will be in charge of the session.

Plans for the 1930 activities of the lodge will be discussed.

JUNIOR CLUB MENDELSSOHN HEARD ON N. B. C.

Junior Club Mendelssohn of Richmond, presenting a number of musical selections, was heard on a coastwise chain of the National Broadcasting company yesterday afternoon from 3:45 to 4:15 o'clock.

The local organization was signally honored by the California Federated Women's club which is in charge of the hour. There were three other organizations which were anxious to go on the air yesterday.

Announcers for the N. B. C. chain highly lauded the local organization for the program that it presented.

Mrs. James McVittie, who is in charge of the Junior Club Mendelssohn, made a brief address over the air, telling of the Club Mendelssohn scholarship.

A talk was also made by Mrs. Roy A. Maiden, of Berkeley, radio chairman for the Federated Women.

Emma Meyer entertained with a piano solo, "Flower Waltz," by Tchaikowsky; Vivian Vaughan, pianist, Audre Nell Wilson, violinist and Madeline Whittlesey, 'celloist, played "Second Waltz" by Godard; Noba Neville and Claire Smith entertained with a piano duet, "Prelude in C Sharp Minor" by Rachmaninoff; and Virginia Lee concluded the program with a piano solo, "Rondo Capriccioso," by Mendelssohn.

Miss Emma Meyer On S. F. Program

Miss Emma Meyer, Richmond pianist played for the San Francisco Junior Musical club on a program given in San Francisco last week.

George H. Millers Home From Carmel

Mr. and Mrs. George H. Miller and son George Jr. of 2009 Garvin avenue, leave today for Carmel, where they will spend New Year's day with friends.

NOW

HAL'S QUALITY CLEANING Suits, O'Coats, Plain Dresses **$1.00**

470 Tenth Street Phone 2785

More Money to Spend Next Year—Without Robbing Your Budget

The Christmas Savings Club idea enables salaried folks to lay up enough spare pennies to have a bang up Christmas next year.

This Bank is now about to open our next Christmas' Club and we want to be sure that you do not overlook the wonderful opportunity to save for next year.

-Come In and Let Us Show You

The Mechanics Bank

OF RICHMOND, CALIF.

Home Office: Ninth and Macdonald Ave., Richmond, Calif.

El Cerrito Branches: Fairmont and San Pablo Aves., Potrero and San Pablo Aves.

Capital $200,000 - - - - - - Surplus $200,000

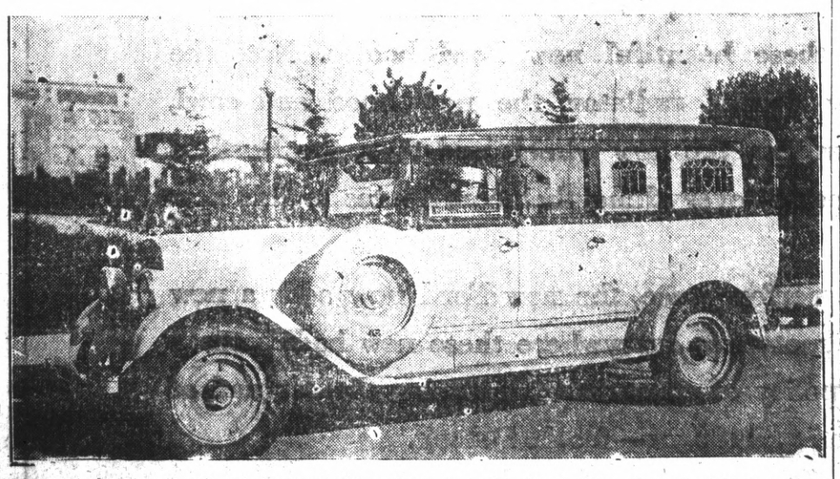

The completely equipped ambulance as shown above is ready at all times, day or night to answer calls. This ambulance is always in the care of uniformed and competent men and is used exclusively for the sick and injured.

WILSON & KRATZER

PHONE RICH. 113

SPORTS

PITT PLAYERS ARRIVE IN PASADENA

PASADENA, Dec. 30— (U.P.) — Southern California weather, for years the chief topic of conversation with the natives, gained the attention tonight of a group of athletes from the University of Pittsburgh.

The Panthers, here to meet the University of Southern California in the traditional East-West New Year's football game in the Rose Bowl, climbed down from their transcontinental train to find that conditions were "unusual."

"Unusual" weather here means no sunshine, and that undefeated squad from Pittsburgh saw no more sunshine than they might see at home on one of those foggy, smoky days that helped the Pennsylvania city earn the moniker, "Smoky City."

Cloudy Sky

For the second time since July, clouds completely cut out the sun here and the Panthers practiced under a leaden sky at the Rose Bowl.

The temperature was no higher than 60 degrees today, compared with a close to 80 degrees mark of many weeks past.

Anyhow, Jock Sutherland, the Panther coach, was much cheered by the weather outlook.

"The boys are all in fine shape and didn't suffer a bit from the long trip," Sutherland said. "We had several fine opportunities to practice on the way and that helped a lot."

Panthers Work

The Panthers went through a light workout in the Rose Bowl this afternoon. Southern California motored to Los Angeles and practiced on the university gridiron, Bovard field.

Pitt shapes up smaller than expected. Toby Uansa is a midget compared with some of the big eastern fellows who have romped on western gridirons. "Pug" Parkinson, the fullback, is more rugged and carries more weight and size.

Sutherland said today that he thought his present team is stronger than the one he brought west two years ago to meet Stanford. But, he added, he thinks Southern California is stronger than the Stanford team that formed the opposition at that time.

Ninth Inning Rally Wins For Thomas Nine

In spite of the fact that the score read 9 to 2 in favor of the Merco Valves at the end of the eighth inning, the Thomas Motors gained a 13 to 9 victory over the Valves Sunday on the First street diamond. Never have the local fans received a greater surprise than they received Sunday when the Motors reaped a harvest of 11 runs in a last inning slugfest. There were really very few spectators left in the stands to witness this spectacular rally, for many had returned to their own hearth-stones in disgust over the weak showing of the Motors in the first eight innings.

The Valves started the hectic contest by holding a marathon around the bases, with the result that the score stood 8 to 0 in favor of the Valves at the end of the second period. The game remained uninteresting until that sensational ninth inning, when things began popping. Sarlund began to weaken and the Valves changed pitchers three times but in vain. The locals slammed the sphere into every section of the First street lot, and the Motors' total soared to 13 runs before the field day was halted. The Motors easily held the Oakland sluggers in the last half of the inning, and the fans went homeward wondering.

The lone homer for the Motors was executed by McCoy, while Holmes made the long four bagger for the Valves.

Line Score:

	R.	H.	E.
Thomas Motors	13	18	8
Merco Nordstrom Valves	9	10	4

Batteries: Taylor and Whetzel; Sarlund, Roberts, Jones and [illegible]

Navajos, Crows Win In Friendly Indian League

The Navajos Friendly Indian cagers swamped the Comanches 15 to 0 yesterday in the opening game of the Y. M. C. A. Friendly Indian cage league. The Crows were victorious over the Apaches by a score of 5 to 4.

First Game

Navajos (15)—Travers (3), Pratt (9), forwards; Alexander (2), center; Ferguson (1) guard.

Comanches (0)—Campbell, Weis, forwards; Johnson, center; Magerinich, guard.

Second Game

Crows (5)—Muller (1), Smersfelt, forwards; Re (4), center; Bowler, Pajnick, guards.

Apaches (4)—Flynn (2), Mackay (2), forwards; Mayerinick, center; Winston, Johnson, guards; substitute, W. Mackay guard.

PLAYERS READY FOR SHRINE CLASSIC

SAN FRANCISCO, Dec. 30—(U.P.)—The most popular players from a score of well-known American colleges seemed to be ready tonight for the annual East-West game for the benefit of crippled children here Wednesday.

Except for the few minor injuries, which are expected to pass away before game time, the contestants—virtually all of whom received at least honorable mention on All-American teams this year—were in good shape.

In practice they were playing together well. Because each side is limited to 22 players, some outstanding linesmen, like Nagurski of Minnesota, member of the eastern all-stars, had been shifted to the backfield. They promised, however, to furnish plenty of trouble in their new positions.

Nagurski's mates in the starting backfield will probably be Edwards of Brown, Brazil of Detroit and Frosty Peters of Illinois, the quarterback and field general.

West's backfield will be directed by Fanny Hunting of Gonzaga. He will be helped by Clark of Colorado College, Sloan of Nebraska and Pomeroy of Utah. Coaches indicated that Benny Lom, California ace, would be held in reserve.

The battle on the line will be between Sleight of Purdue and Ackerman of St. Mary's, both picked by a number for the first All-American team. The duel between them may become the outstanding feature of the game.

East staged its last hard scrimmage at Stanford practice field today. The pick of the west also made ready to slacken up work with a hard session at St. Mary's college.

Signal drills are all that have been scheduled for Tuesday.

San Pablo Nine In Slaughter Of Billiard Team

The sound of bat hitting ball echoed across the San Pablo diamond incessantly Sunday until the slaughter was stopped in the eight inning because of frost and the score. The "game" ended with the San Pablo sluggers on the heavy end of a 21 to 2 score. The unfortunate losers were the Oakland Billiards, who are now thinking that they may be better athletes on the billiard table than on the diamond.

Every San Pablan crossed the home plate except the local pitcher and receiver. Martin had a big day with the San Pablo club, collecting two homers and swatting out a two bagger. Tierney also brought in one more four bagger for the locals. Bell hurled a sensational game for the San Pablans, allowing only five hits while the local squad gained 17 hits.

With both the Motors and San Pablans strutting around with victories to their credit, fans are wondering what will be the outcome of the San Pablo-Thomas Motors clash next Sunday on the First street battle ground. This contest will be one of the most significant contests to be witnessed during the present season in local territory.

Line score:

	R.	H.	E.
San Pablo	21	17	1
Oakland Billiards	2	5	5

Batteries: Ball and Rogers; Gualdoni; Riggs, Arbini and Lungren.

Gashouse Hicks Severely Clawed By Wildcat Five

The second three-day Y. M. C. A. Vacation cage league started yesterday, when the Wildcats defeated the Gashouse Hicks 17 to 15 in the initial contest. The other two squads scheduled to play were not organized when the starting whistle blew for the second game on yesterday's card.

Both squads played a neat brand of basketball throughout the game, and the score was tied with but a minute to play. Brandau then came to the rescue by sinking the winning bucket.

The next league game will occur Friday at 2:30 o'clock in the Y. M. C. A. gymnasium, when the Wildcats and the Gashouse Hicks once more tangle.

Wildcats (17)—Smersfelt (4), Bowles (6), forwards; Haase (4), center; Thorn, Brandau (2), guards; substitute, Pavach (1), guard.

Gashouse Hicks (15)—Shinnich (2), Santaella (2), forwards; Collins (8), center; Reid (3), Drexel, guards.

COACHES FIND GRID RULES 'O. K.'

NEW YORK Dec. 30.— A recommendation that the point after touchdown be eliminated from football was rejected by the American Football Coaches' association at its annual meeting here today.

The recommendation was contained in the report of Glenn Thistlethwait, University of Wisconsin coach and chairman of the rules committee of the association.

Thistlethwaite read his report at the morning session and when it came up for vote late in the afternoon, Reggie Brown, Boston university coach, moved that no changes be recommended to the football rules committee. The motion was seconded by Foster Sanford, former Yale and Rutgers coach, and was carried by an overwhelming majority.

Minor Changes

The two minor rules changes pertaining to the privilege of moving the ball in from the sidelines in exchange for one play and in the instance of fouls committed by both sides were likewise defeated.

The fumble rule, which makes the ball dead at the point of recovery was scarcely touched upon and the Carnegie Foundation report was mentioned only by Hugo Bezdek of Penn State, president of the Coaches' association who referred to it humorously.

Thistlethwaite's recommendation to abolish the try for point after touchdown was easily the high-light of the day. In recommending the change, Thistlethwaite said that the demand for the extra point was made principally by the gamblers, and not by the players and casual spectators.

An argument usually advanced for the extra point is that it eliminates tie games, said Thistlethwaite.

Heads Named

"In 1928 there were 132 tie games in spite of the one point advantage," said Thistlethwaite. "However, 43 games were decided by one point. Adding these to the total we find that 24 1-2 percent of all possible ties were decided by this special play.

W. A. Alexander of Georgia Tech was elected president of the association succeeding Hugo Bezdek.

Robert C. Zuppke of Illinois, Pop Warner of Stanford and Jock Sutherland of Pittsburg were appointed on the advisory committee of coaches.

SAN PABLO CAGE TEAM DEFEATS CHINESE

The cage squad of the Chung-Mai Chinese Home for boys of Berkeley was defeated 18 to 16 by the San Pablo Baptists of the Y. M. C. A. Church league last night at the Richmond "Y" gymnasium.

The Chinese boys played a sensational game throughout the first two quarters and kept a small lead over the San Pablans. The local squad came back with a bang in the last half, and tied the score at 14 by the end of the third quarter. The San Pablans maintained their winning pace, and the Chinese cagers seemed to lag in that last quarter.

The boys who saw action with the San Pablo Baptist quintet were: George Cervenka, C. Cervenka, forwards; Nubert Vierra, center; Paul Moitoza, Frank De Corten, guards; substitute Jack Dorney guard.

Auto Caravan For Legion Grid Contest

MARTINEZ, Dec. 30.— Contra Costa county will be well represented at the American Legion football classic between Antioch and Santa Rosa Legion teams at Kezar Stadium Sunday, judging from the enormous auto caravan which is planning to accompany the team from Antioch.

The caravan, leaving Antioch at 10 o'clock Sunday morning, will make the trip via, Pittsburg, Concord, Walnut Creek, into Oakland, where it will be met by an escort to take it across the bay.

Cars from Richmond, Crockett, Pinole, Rodeo, and other county cities are expected to join the caravan.

High school boys, holding student body cards, will be admitted to the game at a reduced price.

Local De Molays Will Root At East-West Game

Fifteen members of Richmond Chapter, Order of DeMolay, are anxiously awaiting tomorrow, at which time they will be the guests of the Shrine Temples at the annual Shrine East-West football classic in Kezar stadium, in San Francisco.

The boys will leave Richmond on the 10:48 boat, and meet representatives of all other DeMolay chapters at the Polytechnic high school in San Francisco, at one o'clock.

There will be a total of 500 DeMolays at the game, divided into two rooting sections. The East Bay will furnish 250 boys, who will root for the East team, and 250 will be present from San Francisco, who will root for the West.

The boys will march into the stadium from two different entrances, attired in gaudy uniforms and repair to rooting section seats.

The DeMolay boys have been practicing cheers for the game for several weeks, and are now considered as proficient as regular college rooting sections.

Leaders have been training under the supervision of former college cheer leaders, and are prepared to lead their sections in yells for their respective teams.

The boys who will attend the benefit game from Richmond are A. W. Judkins, Harry Koses, Chester Thompson, Raymond Melin, Ted Merry, Fred Childs, Lawrence Tacis, Everett Engleman, Roy Anderson, Joe Zink, Edward Hood, Helmar Andreson, Eston Davis, Willard Spiersch and Irwin Stewart.

RICHMOND FIVE VICTORIOUS AT FORT BRAGG

A well assorted mixture of members of city basketball league squads invaded Mendocino county Sunday and returned the proud possessors of a 20 to 16 victory over the fast Fort Bragg Eagles.

The local quintet could not gain an advantage in points over the Mendocino cagers during the first three quarters, but the Richmondites came to the fore in the last period.

The boys who saw action on the Richmond squad were: Ernie Parbieri of the Garfinkle league-leading five; George Cornell, Studebaker guard; Paoli, National forward; Henry Pace, fast Mammy's Place forward; and Walter Gordon forward with the Garfinkle aggregation.

A return game has not yet been arranged between the Fort Bragg boys and the local squad.

Garage Nines To Tangle Sunday

The Moitoza Fords have answered the challenge to any B team of the bay region issued recently by the Corey Garagemen. The contest will be played on the De Corte lot Sunday at 2 o'clock.

The lineup for the Corey squad will probably be: Chambers, 1b; San Miguel, 2b; Materi, 3b; Goldsworthy, rf; Prole, ss; Klatt, cf; Deducci, lf; Viano, p; Rosano, c; DeBaere, utility.

Carlton To Meet H. Craviotto In Carquinez Finals

Beverly Carlton won the right to meet H. Craviotto in the finals of the Director's cup tournament at the Carquinez Golf club by defeating C. A. Altman Sunday in the semi-finals.

The date for the play-off between Craviotto and Carlton has not yet been set. The match was scheduled to have been played before New Year's day, but a request has been entered by Craviotto for more time before the match. The two players shall decide the date for the final play-off. The awarding of the cup was to have been held New Year's night at the annual club party.

READ IT FIRST IN THE RECORD-HERALD

Throughout the Year RICHFIELD wins AGAIN and AGAIN!

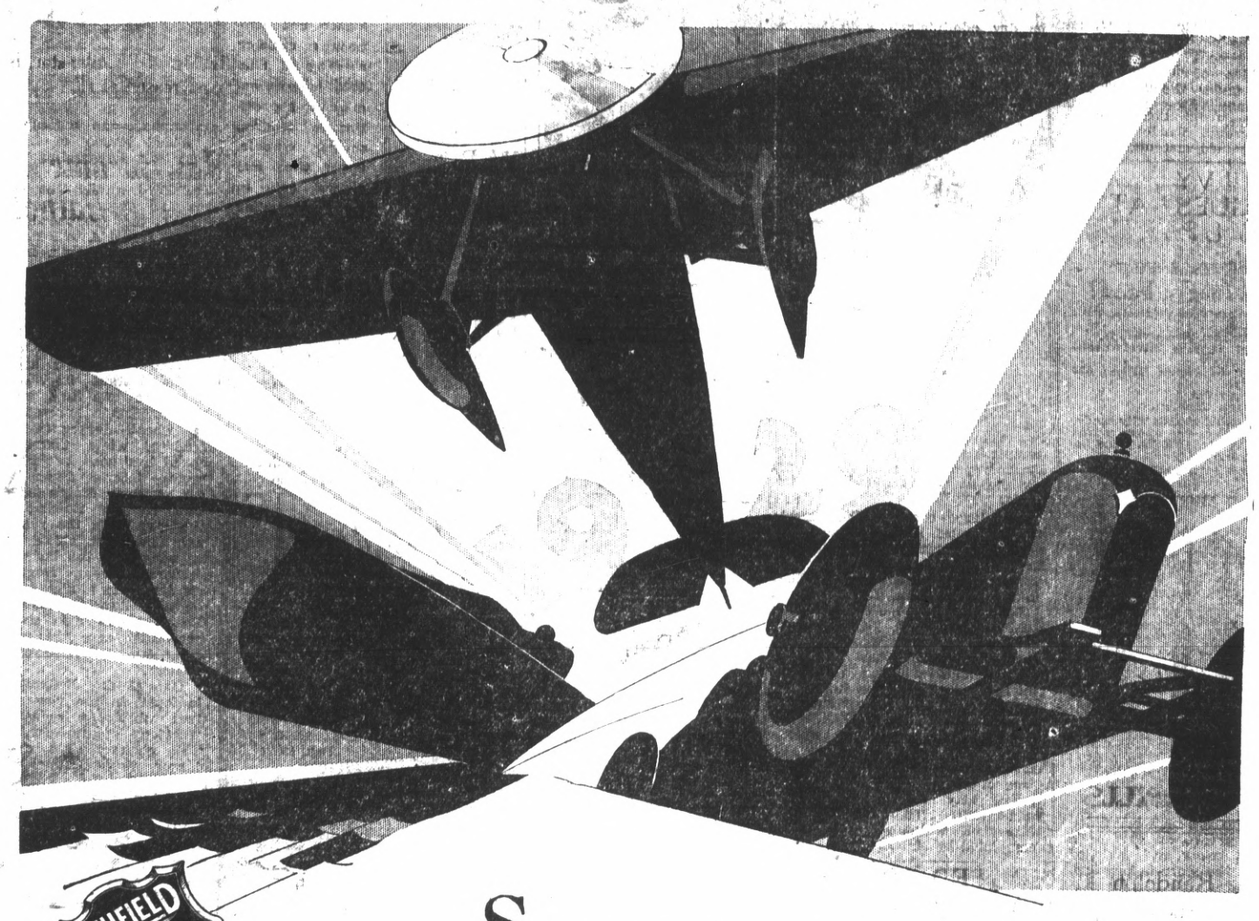

SMASHING speedway victories. Magnificent flying achievements. Sensational triumphs on water. World's speed records. World's endurance records. International trophies. Victory following victory month after month throughout the year. The greatest competitive record ever established by any gasoline. Richfield in the past decade, has won more speedway victories and world's records than all other gasolines *combined*. Its impressive list of achievements during 1929 points the way to an even more brilliant performance for the coming year.

IN THE AIR

The "Question Mark" army flight, first of the great endurance flights breaking all previous distance and duration records was made with Richfield. Bobbie Trout used Richfield gasoline when she brought back to the West the World's endurance record for Women. The solo endurance record of Herbert J. Fahy was another triumph for Richfield as was the sensational "Angeleno" endurance flight made a few weeks later. When Tex Rankin completed the first official Canada to Mexico flight he made a fuel economy record of 18⅓ miles per gallon with Richfield. Norman Goddard also made a unique record with the "Gasoline of Power" by winning 26 events in local air meets throughout California. Among Richfield's most famous achievements in the air are its records during the National Air Races; in the spectacular transcontinental non-stop flights of Art Goebel and Captain Wilkins 2300-mile dash across the North Pole, perhaps the most hazardous flight in the annals of aviation.

ON LAND

Here are a few of the Speedway stars in the Richfield firmament for 1929:—Lou Meyer—1928-1929 National A.A.A. Speedway Champion and winner at Altoona, Pa.—used Richfield. Cliff Woodbury—the winner at Detroit—used Richfield. Glenn Shultz—driving a Stock Studebaker President 8, winning the Annual Labor Day Pikes Peak Run—used Richfield.

At Los Angeles, Detroit, Altoona, Woodbridge, Syracuse, Bridgeville—wherever roaring motors slant around a speedway—*"Richfield Wins Again."*

ON WATER

Richfield piled up an impressive list of victories in the racing regattas this season. Palm Beach and Sarasota saw two triumphs for the "Gasoline of Power"; at Mt. Dora, new world's records with Richfield gasoline in both the limited and unlimited class 151 hydroplanes. At Southampton, England, Ralph Snoddy, using Richfield gasoline, won the famous Duke of York trophy and followed this triumph with a new world's record for 1½ litre hydroplanes at Balboa, California. In the Outboard class, Richfield won new laurels when H. C. Ferguson established a new world's record of 49.165 m.p.h., the fastest time ever made by an outboard motor.

Richfield's qualities, proved in grueling competitive events, are the same qualities you need in your own car for every day driving — instant starting — maximum speed and power — unfailing dependability. TRY THIS WORLD CHAMPION MOTOR FUEL TODAY!

RICHFIELD

EL CERRITO TO STUDY STREET PETITIONS

Petition for the grading and gravelling of Macdonald avenue east of Amador street and a portion of Alta Punta avenue presented to the council of El Cerrito at its meeting Monday was referred to Street Commissioner Phil A. Lee.

Renewal of 28 soft drink permits for the quarter starting Jan. 1, 1930 was granted by the council.

Application of Charles Sodavini for the Eagle Drum Corps of Richmond to hold a dance at Central hall tonight was granted by the council.

Petition for a street light at Lincoln and Lexington avenues was referred to Light Commissioner Peter Larsen.

Councilman Peter Larsen stated that complaints had been made by radio owners that there was a leakage of electricity on Stockton avenue and Terrace Drive so the council instructed that the Pacific Gas and Electric company be notified to remedy the trouble.

Lions Will Bid Farewell To 1929

Under the direction of Carl Richard, the Richmond Lions club will usher out the old year, and welcome the new with a program of entertainment today.

"Frivolities of 1930," will be presented under the direction of the chairman, according to announcements.

FREE

Six Big Prizes Given Away Absolutely Free!

1st—1 Player Piano (used), with 50 rolls.
2nd—1 Upright Piano (used).
3rd—1 Set Rogers Silverware—(26 pieces).
4th—1 Set Luncheon Dishes (32 pieces).
5th—1 Piano Scarf.
6th—1 Bench Cushion.

For the 6 most artistically made, correct answers the above prizes will be awarded FREE. Send in your answer.

PRIZES AWARDED Jan. 30, 1930
All prize winners will be notified.

There are ten faces—can you find six of them.

ALL Prize Winners will be notified

DIRECTIONS

Trace the outlines concealed in the picture on this or a separate paper and mail or bring to the store before Jan. 30, 1930.

Gates Sales Co.
1324 Clay St.
(4th Floor) Oakland
Your Name
Your Address

Dry Row In Capital Takes On New Life

(Continued from Page 1)

present controversy is a "most hopeful sign." McBride declared: "The custom of appointing wet judges and wet attorneys to deal with the dry law in wet centers, because a wet senator from those wet centers wanted that kind of enforcement has been a chief handicap and will have to stop."

Held Handicap

This ultimatum drives at the root of the "political" prohibition structure which has handicapped President Herbert Hoover as well as his predecessors, and is in line with Borah's contention that 17 district attorneys should be ousted.

Other developments occured in several quarters.

Borah wrote a letter to President Hoover on the prohibition situation which the White House declined to make public. He stands ready to submit evidence in support of his charges, gathered by him for several months and will take the whole matter before the Senate, he said, if the prohibition situation is brought to the floor.

Doran Held Mistaken

Borah said today he thought Prohibition Commissioner Doran was "mistaken" in his recent contention that most of the alcohol now on the market is made in "backwoods" stills and is not diverted from government warehouses. He indicated he expected some developments along this line.

Increasing evidence developed that a shake-up will come soon in dry administrators in important sectors.

A conference was held at the treasury late today attended by all officials in charge of various phases of prohibition enforcement, Assistant Secretaries Lowman and Mills, Commissioner of Customs Eble, and Prohibition Commissioner Doran. They refused to discuss the conference. Mills said it concerned "personal matters."

Clyde Water Reservoir Test Will Be Made

MARTINEZ, Dec. 30.—With the last connecting link of the 33 inch pipe line connecting the Clyde reservoir and Mallard Slough near completion preparations for preliminary pumping tests shortly after the first of the year were made.

The large crew of the American Concrete Pipe company, despite the construction difficulties in the marshy ground along the doute, was today rushing the final laying before Jan. 1.

Nine miles of pipe connect Mallard Slough with the reservoir of the California Water Service corporation, which has a capacity of more than a billion gallons. Of this pipe, three and one half miles is composed of eightfoot links of 33 inch concrete pipe, which when laid weighs 4500 pounds apiece. The crews of the pipe line, in three months have laid 501,000 tons of pipe.

The next unit of the system to be built is the reservoir filteration plant, which will probably be completed by March.

READ IT FIRST IN THE RECORD-HERALD

REDUCED PRICES AT BLACK'S

Beginning Monday, Dec. 16,
Suits and Overcoats
Cleaned and Pressed $1.00

1309 Macdonald Ave.
Telephone Rich. 723
WE CALL AND DELIVER

You can be SURE of your Milk Supply

In addition to pasteurization and utmost care in handling milk until it reaches your door, Central-Shuey offers you this extra safeguard...every cow is health-tested regularly.

TELEPHONE YOUR ORDER NOW

Central-Shuey Creamery, Inc.
Richmond 1938
GOLDEN STATE MILK PRODUCTS COMPANY
The driver who brings you Central-Shuey milk will also supply you with butter, eggs and cottage cheese of delightful quality

Presenting New Ford Bodies

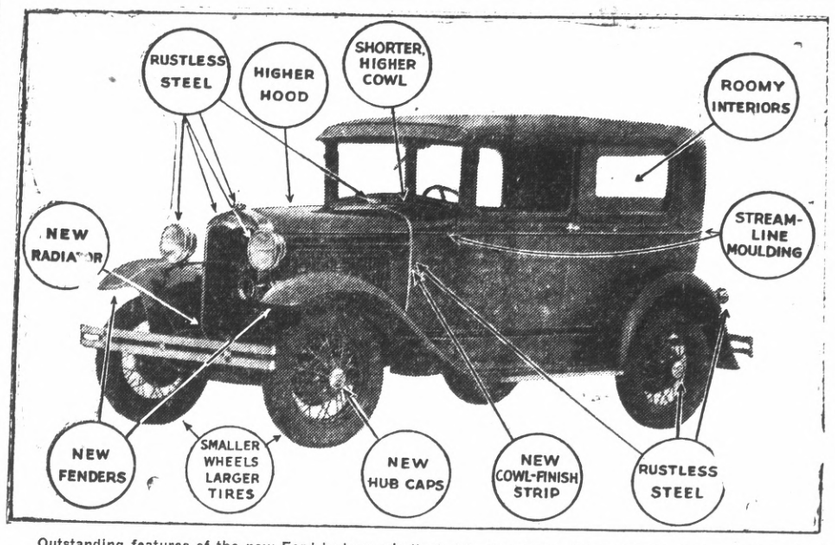

Outstanding features of the new Ford body are indicated in the above picture of the Tudor sedan. The added beauty of line is apparent throughout, from the new radiator to the tips of the graceful curving rear fenders.

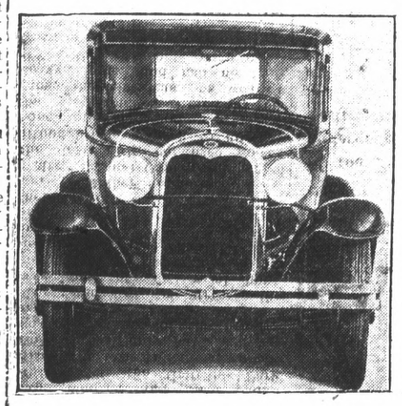

A new front on the country's roads — illustrating the most striking of the new Ford body changes. Note the higher and narrower radiator and hood, the cowl improvements, the distinctive fenders, smaller wheels, larger tires and general gain in low, streamline sweep.

NEW BODIES OF FORDS NOW ON DISPLAY

New Ford bodies will make their appearance for the first time today in dealers' showrooms throughout the United States.

Added beauty of lines constitute the outstanding feature of these new bodies. Mechanically, the Ford retains the same chassis and engine that have established the performance records of the model A with such changes as have been built in since its introduction.

The new lines of the Ford are most readily apparent in a deeper and narrower radiator, a higher and longer hood and streamline mouldings that sweep rearward without a break.

The instant impression of a car that sits and rides lower results from a lowered top, smaller wheels, larger tires and new fenders, while increased riding space has been provided through greater interior dimensions. Fenders of new design add a great deal to the flowing sweep of the car, while the running board and side dust shield or valance fit snugly to the body. Also, the fenders flare up from the chassis frame in a pleasing line to a higher elevation than formerly. Rear fenders also sweep down gracefully over the wheels to a point two inches lower than previously.

One of the distinctive changes is found in the new sturdier 19-inch wheels, a reduction in dimensions of the earlier wheels. This change, when coupled with larger tires, brings the car closer to the ground, thereby attaining a still snugger adherence to the road-bed and permitting of increased riding comfort and safety.

While an effect of new length and lowness results from the lowering of roof lines, there is no curtailment of head-room inside. The interior reflects improvements as much as the exterior. Throughout the line, greater leg room and riding space have been achieved. Adjustable seats have been added to all closed types to permit increased ease of riding, entrance and exit.

Another of the innovations of the new Ford bodies is the use of rustless steel for exposed metal parts. This is found in the radiator shell, headlamps, hub caps, cowl finish strip and taillamp. It is said that the new steel does not corrode, tarnish or rust in any kind of weather and that it cannot wear off, crack or scale because it is the same metal throughout.

Bodies will be available in a variety of new colors. Among these on the cars to be seen for the first time Tuesday are Kewanee green, chicle and copra drab, thorne brown, Bronson yellow, moleskin, Andalusite blue, maroon and black.

David M. Rose, Twenty-third street and Barrett avenue is the Richmond representative for the Ford automobiles.

PLANES JOIN IN SEARCH FOR STUDENTS

(Continued from page one)

of the region prepared hot coffee and food for the various parties.

Searchers Handicapped

There was no sun here today and clouds were solidly banked at a high altitude, handicapping the National Guard planes. They were ordered out by Adjt. Gen. R. E. Middelstaedt at the request of Gov. C. C. Young.

The planes, flown by Lieut. Paul Whittier and Lieut. John Wallen, left the Griffiths Park airport in Los Angeles at noon. They carried only half loads of gasoline because of the country they were to cover.

The veteran rangers stressed the importance of the aerial hunt, inclined to Sheriff Traeger's belief that the three might be wandering on some little used trail on which the pilots could sight them.

Mother Collapses

Mrs. Samuel Caplan, mother of the lost girl, collapsed today, although she refused to give up hope for her daughter's safety. She was troubled principally because the girl was not wearing heavy clothes and had no food.

The three students were members of a party which climbed to the peak Friday afternoon. The 12 in the party remained at the Mt. Wilson hotel overnight, then began the descent Saturday morning in two groups. They were to have met at the halfway house but Kotkin, Schwartz and Miss Caplan failed to appear.

Enraged Spouse Kills Wife, Self

PALMDALE, Dec. 30—(U.P.)—A husband who learned of a clandestine love affair between his wife, Mrs. C. R. Mollesberry, 35, and a grocery clerk, trapped the woman today in the restaurant where she was employed, shot her to death and then committed suicide.

The husband had suspected Carl Keiner of paying attentions to his wife for some time, and became angered today when he saw Keiner's automobile in front of the restaurant.

George Shaw, Jr. Leaves Hospital

George Shaw, Jr., whose right leg was fractured and heel badly torn in a motorcycle accident a few weeks ago, is now able to get about with the aid of crutches. The leg is still in a cast, and a skin grafting operation will be performed in a few days.

Shaw was made an Eagle Scout while in the Hospital Richmond.

READ IT FIRST IN THE RECORD-HERALD

Suffers From A Breakdown

PRINCE GEORGE, brother of the Prince of Wales, is undergoing treatment for digestive trouble and insomnia.

Y. M. D. Group Entertained At Yule Fete

(Continued from Page 1)

tion would participate in the annual Californiad to be held in the spring, and the Northern California Y. M. D. basketball league.

Impromptu talks were given by George Johnson and Bob Fenix, veteran member of the club and by Willie Hillier, president of the organization.

A program was presented following the dinner. A vocal duet was offered by Belle Woodford and Clarence Brown, accompanied on the piano by Eveline Hebbrard. An instrumental trio including Willie Hillier, saxophone, Bud Buckley, banjo, and Theodore Perro, piano played popular music. Harman Jatta recited "Casey at the Bat" and Ruby Black sang accompanied by Eveline Hebbrard.

Gifts were presented to everyone from a Christmas tree following the program. The gifts were distributed by Frank Fenix, Marion Snodgrass, Tony Santaella and Allan Moore.

The dinner committee consisted of William Fowell, and Willie Hillier. Members of the Girls' Hi-Y acted as waitresses during the dinner.

The Y. M. D. is planning to hold another dinner Jan. 8, according to an announcement made by Clarence Brown last night.

312 Books Read In Year By Girl 13

MARSHALLTOWN, Iowa. — Adelaide Hamilton, aged 13, is what might be called a book worm. Last fall her teacher instructed the class it would be necessary for each to read four books during the year. This spring she inquired how many had complied with the order and what books had been read. Adelaide reported she had read 312 books in the year and had written short reviews of each.

Two Hen Houses Will Be Built

Permits for two chicken houses were issued yesterday in the office of A. J. Hurley, city building inspector.

L. W. Smith is to build a frame chicken house on Fifty-fourth street between Highland and Bay View at a cost of $200.

A chicken house to cost $200 will be erected by P. E. Pomeroy on Bayview between Forty-ninth and Fifty-first streets.

BAR PROSPERS AS STARS DIVORCE

HOLLYWOOD, Dec. 30.—UP—Those lawyers who thrive on the clash of artistic temperaments in the movie colony had a good year during 1929 and were given no reason to believe that business will fall off.

Screen stars continued to seek relief for their maratil troubles in the divorce courts and many famous names were entered in the Los Angeles county records, a check today showed.

When Rosina T. Kaiser obtained a decree from Norman Kerry on cruelty grounds it was revealed that his name really was Kaiser.

Husband Loud

Then there was Lloyd Hamilton. The plump comedian's wife Irene Dalton told a judge that her husband was boisterous and brought home a lot of loud people she didn't like.

Kit Guard, the pugnacious looking funny man, made an airplane trip to San Diego but stayed in a Hollywood hotel all the time his wife Nell, protested. That got her a divorce.

Another comedian, Roscoe Arbuckle, turned out to be sulky and morose in his wife's opinion. Her name is Doris Dean.

Hollywood gasped when William Boyd and Elinor Fair separated. They had been regarded as an ideal couple ever since they met so romantically when both were working in "The Volga Boatman" but Miss Fair obtained a decree.

Didn't "Like" Flynn

After a series of separations, Viola Dana finally decided that she didn't like Maurice "Lefty" Flynn, former Yale football star, any more so she went into court. She charged the athlete and screen cowboy with intoxication.

Robert Bow, who is the father of Clara Bow, the Brooklyn bonfire was abusive, Tui Lorraine charged. Tui got a decree but remained an American citizen by the marriage and so immigration officers couldn't deport her to New Zealand.

Hard Luck Divorce

Julian Ancker told a real hard luck story. Jean Arthur married him and then found that her contract specified that she remain single. She wouldn't live with him so he got a divorce.

Marjorie Bonner claimed that J. Chaffee, Jr., member of a wealthy Santa Barbara family deserted her. The courts ended the marriage.

Baby Star Also

A baby star told her troubles too. Ethlun Clair, flaming redhead claimed that Dale Hanshaw independent film producer, was so jealous of her that he would not allow her to dance with another man. The judge agreed that that wasn't right.

Lowell Sherman said that his wife, the blonde Pauline Garon was influenced by relatives to leave him. He got a decree and is going to marry Helene Costello. Pauline sent Helene congratulations.

Another dazzling blonde, Jeanette Loff won a divorce from Harry K. Rosenboom. She said he was too jealous.

Nagging Interferes

Lewis S. Stone, veteran screen player, was granted a divorce from Florence Oakley of the stage. He said her nagging interfered with his career.

There were many other decrees granted to screen people during the year and a number of cases are still pending, but those listed were the "big names" of the troubled ones.

4 GUARDSMEN IN RUM PLOT

NEW LONDON, Conn., Dec. 30—UP—Four men were lodged in the lockup at Coast Guard Base No. 4 here tonight, and several others it was reported will be summoned before a court-martial as result of liquor leakage at the base.

It was reported that some of the liquor confiscated by coast guardsmen Sunday when they captured the launch Flor Del Mar, which had been fired by her crew off the Rhode Island coast, had been stolen.

Lieut. Comdr. H. C. Chalker of Base No. 4 admitted tonight that four men were in confinement and that an investigation of the liquor leakage at the base was being conducted.

The theft was believed to have been made Sunday during the transfer of contraband from the hold of the Flor Del Mar to trucks. At the time several shifts of men were engaged in carrying the liquor from the seized boat.

The coast guard inquiry was launched after New London police reported to them that a coast guardsman, arrested with two others following a lodging house fight, had admitted police said, that the liquor which they had been drinking had come from the Flor Del Mar.

The brawl which according to police resulted in the disclosure of liquor leakage at Base No. 4, caused serious injury to one sailor and the arrest of three others.

January Clearance

—Begins Friday, January 3rd. See next Thursday's papers for full particulars of this Important Store-wide Event.

Read's 8th STREET DEPARTMENT STORE

2 INJUNCTIONS, 3 PADLOCKS IN RUM CASES

MARTINEZ, Dec. 30.—Superior Judge H. V. Alvarado today issued injunctions barring the sale of liquor from five premises, and orders closing three of them for one year for violations of the Volstead act. The action came as the result of abatement proceedings instituted by District Attorney A. B. Tinning.

Following testimony of the owners that they did not know liquor was being sold on the premises, injunctions were issued against the Los Medanos club at Pittsburg, owned by Mamie Aillo, and a home in Pittsburg, owned by Speranza Siino. These establishments were not closed for a year as had been asked in the suits.

Orders were issued closing the Piedmont hotel at Antioch, owned by A. Pizio, a resident at 219 Black Diamond street, owned by Rose Solari, and the Sunrise Buffet at Pittsburg, owned by Antonio B. Davi.

Pizio is allowed to occupy the family quarters at the Piedmont hotel.

15 Minutes To Divorce Four, Marry Couple

RENO, Dec. 30.—UP— Four prominent persons were involved in two divorces and two of them in a marriage, all in the space of 15 minutes here today.

First Mrs. Ruth Fitch Bartlett, Milwaukee social leader, obtained freedom from Walter Scott Bartlett, New York banker. She charged he would not return to their suburban home in Connecticut entertaining other women in New York.

Then with an allegation of mental cruelty, Thomas Boyd, author of war stories secured a divorce from Woodward Boyd but he was penalized $200 a month alimony and Mrs. Boyd won custody of an eight year old daughter.

As Boyd finished his case with a victory he was met by the divorcee Mrs. Bartlett and they were married by a judge.

For COLDS, COUGHS Sore throat, muscular rheumatic aches & pains
AT ALL DRUGGISTS
MUSTEROLE
BETTER THAN A MUSTARD PLASTER

$1,000,000 Lost In Chicago Fire

CHICAGO, Dec. 30.—UP—Sixty fire companies were required to combat a fire which raged for five hours in a huge southwest side grain warehouse causing damage estimated at more than a million dollars.

The seven story warehouse and most of 300,000 bushels of assorted grain stored within its corrugated iron walls were a mass of ruins tonight.

Miss Lois Walsh Has Operation

Miss Lois A. Walsh, 13, of 2110 Barrett avenue, underwent an operation for appendicitis Saturday. Dr. W. H. Young performed the operation.

Miss Walsh, whose home is in Redding, is living in Richmond, while attending school here.

NEW TODAY

READ THIS!

Ad over twice. We want to talk to four men who are under 50 and who want WORK.
WE DO NOT WANT SALESMEN
but honest and reliable men who want to connect with an honest and reliable company for their mutual benefit.
BE AT ROOM 10
Kueffer Bldg.
629 Macdonald Avenue
Tuesday at 10 a. m. sharp.
12-29-2t

WANTED—MIDDLE AGED Catholic man with automobile to represent important Catholic Publication in Richmond. Part time basis preferred. Local references required. Good opportunity for the right man. Record-Herald, Box (Mon-1229) 12-29-2t

Protect Your Furniture

A $1.25 to Rid Your Home of Moths May Save You Hundreds of Dollars.

MORTEMOTH KILLS MOTHS

The gas from Mortemoth crystals not only protects your furniture for a long time, but contact with it kills all moths, their eggs and their dangerous larvae in furniture which is already infested.

The proper method of using Mortemoth crystals is to tie them in small sacks, and to place these sacks down in the channel of the piece, as deeply as possible, behind the cushions, so that, upon expansion, the gas will spread and fill the spring units in the back and in the bottom of the piece.

When the sacks are empty, fill them again.

PRICE $1.25 PER BOTTLE

L. H. Schrader Co.
201 MACDONALD AVE.
Phone Richmond 177

JOIN TODAY

Our 1930 Christmas Club

Five convenient, successful savings groups: 25c..50c..$1..$2 or $5 weekly

AMERICAN TRUST COMPANY
Since 1854
RICHMOND BRANCH: Tenth and Macdonald

NOTICE OF SALE FOR DELINQUENT ASSESSMENTS

IN THE MATTER OF OPENING AND EXTENDING PANHANDLE BOULEVARD BETWEEN RICHMOND ANNEX AND PULLMAN AVENUE, ALL WITHIN THE BOUNDARIES OF THE CITY OF RICHMOND, COUNTY OF CONTRA COSTA, STATE OF CALIFORNIA, AS DESCRIBED IN ORDINANCE OF INTENTION NO. 457.

Office of the Superintendent of Streets of the City of Richmond, County of Contra Costa, State of California.

PUBLIC NOTICE IS HEREBY GIVEN that default having been made in the payment of the several amounts due upon the real property hereinafter described and assessed thereon for the cost and expenses of opening and extending Panhandle Boulevard, lying between Richmond Annex and Pullman Avenue in the City of Richmond, County of Contra Costa, State of California, in accordance with Ordinance of Intention No. 457 of the Council of the said City of Richmond, adopted on the 23rd day of April, 1928, as per assessment filed with the Clerk of said Council of said City of Richmond, on the 2nd day of October, 1929, and as finally confirmed by the said Council of the City of Richmond on the 12th day of November, 1929, now, therefore, I, EDWARD A. HOFFMAN, Superintendent of Streets of the said City of Richmond, by virtue of and in accordance with the provisions of an act of the legislature of the State of California, approved March 24, 1903, known as the "Street Opening Act of 1903", providing for the assessment, levy and collection of assessments to meet the cost and expenses of opening and extending streets, and according to law in such cases made and provided, will on Tuesday the 14th day of January, 1930, at the hour of 10 o'clock A. M., of said day, in the office of the Superintendent of Streets of the City of Richmond, situate at the City Hall at No. 2555 Nevin Avenue in the City of Richmond, County of Contra Costa, State of California, sell at public auction to any person who will take the least quantity of land and then and there pay the amount, assessment, penalty and the cost due, including fifty cents (50c) to said Superintendent of Streets for a certificate of sale for each lot, piece or parcel of land separately assessed, but in case there is no purchaser for any lot, piece or parcel of land so offered for sale, same shall be struck off to the City of Richmond as purchaser.

Tracts "Richmond Annex," filed in the County Recorder's office, Contra Costa County, California, on March 18, 1912. "Complete Map of Bay View Park," filed in the County Recorder's office, Contra Costa County, California, on April 4, 1905. "Official Map of the Town of Stege," filed in the County Recorder's office, Contra Costa County, California, on January 22, 1903. "Amended Map of Part of Block 8 in the Town of Stege," filed in the County Recorder's office, Contra Costa County, California, on April 26, 1913. "Amended Map of Alta Punta Tract", filed in the County Recorder's office, Contra Costa County, California, on April 22, 1905. "Map of East Shore Park", filed in thhe County Recorder's office, Contra Costa County, California, on June 29, 1910. "Map of Stege Business Blocks", filed in the County Recorder's office, Contra Costa County, California, on May 15, 1911. "Map of Syndicate Tract", filed in the County Recorder's office, Contra Costa County, California, on March 18, 1912. "Inner Harbor Business Blocks", filed in the County Recorder's office, Contra Costa County, California, on November 16, 1912. "Keystone Business Blocks", filed in the County Recorder's office, Contra Costa County, California, on June 1, 1912. "Harborfront Tract", filed in the County Recorder's office, Contra Costa County, California, on May 28, 1913. "Map of the San Pablo Rancho, Accompany and Forming a Part of the Final Report of the Referees in Partition," filed in the County Recorder's office, Contra Costa County, California, on March 1, 1894.

The number respectively preceding each name is the number by which is designated the lot or portion of lot assessed for said improvement, and also under said assessment, and is shown on diagram accompanying said assessment, and the name following each of said assessment numbers respectively is the name of the owner, as stated in the assessment roll, of the parcel of land next immediately following each of said names respectively.

The following abbreviations are used in this list: "No." for "number"; "c" for "cents"; "blk" for "block"; "lt" for "lot"; "adv." for "advertisement"; "pen." for "penalty"; and "assmt." for "assessment."

No. 8 Michael Noary, lt 8, blk 1, Richmond Annex; assmt. $1.53; pen. at 5 per cent, 07c; costs adv. 50c; total $2.10

No. 32 F. W. Sandrock, lt 24, blk. 2, Richmond Annex; assmt. $1.53; pen. at 5 per cent, 07c; costs adv. 50c; total $2.10

No. 33 Chas. M. Wiggin & N. J. Attalich, lt 25, blk 2, Richmond Annex; assmt. $1.53; pen. at 5 per cent, 07c; costs adv. 50c; total $2.10

No. 34 Chas. M. Wiggin & N. J. Attalich, lt 26, blk 2, Richmond Annex; assmt. $1.53; pen. at 5 per cent, 07c; costs adv. 50c total $2.10

No. 48 G. Petricciani, lt 40, blk 2, Richmond Annex; assmt. $1.53; pen. at 5 per cent, 07c; cost adv. 50c; total $2.10

No. 49 G. Petricciani, lt 41, blk 2, Richmond Annex; assmt. $1.53; pen. at 5 per cent, 07c; costs adv. 50c; total $2.10

No. 70 Inez Merrill, et al. % Mrs. B. L. Holtz, lt 62, blk 2, Richmond Annex; assmt. $1.53; pen. at 5 per cent, 07c; costs adv. 50c; total $2.10

No. 73 Peter J. Schwartzler, lt 65, blk 2, Richmond Annex; assmt. $1.53; pen. at 5 per cent, 07c; costs adv. 50c; total $2.10

No. 74 Anna E. Schwartzler, lt 66, blk 2, Richmond Annex; assmt. $1.53; pen. at 5 per cent, 07c; costs adv. 50c; total $2.10

No. 95 Mary L. Wills, lt 87, blk 2, Richmond Annex; assmt. $1.22; pen. at 5 per cent, 06c; costs adv. 50c; total $1.78.

No. 96 Mary L. Wills, lt 88, blk 2, Richmond Annex; assmt. $1.22; pen. at 5 per cent, 06c; costs adv. 50c; total $1.78.

No. 99 H. Hamburger, lt. 91, blk 2, Richmond Annex; assmt. $1.22; pen. at 5 per cent, 06c; costs adv. 50c; total $1.78

No. 100 H. Hamburger, lt 92, blk 2, Richmond Annex; assmt. $1.22; pen. at 5 per cent, 06c; costs adv. 50c; total $1.78

No. 101 H. Hamburger, lt 93, blk 2, Richmond Annex; assmt. $1.22; pen. at 5 per cent, 06c; costs adv. 50c; total $1.78

No. 102. H. Hamburger, lt 94, blk. 2, Richmond Annex; assmt. $1.22; pen at 5 per cent, 06c; costs adv. 50c total $1.78

No. 103 John M. Turner, lt 95, blk 2, Richmond Annex; assmt. $2.44; pen. at 5 per cent, 12c; costs adv. 50c; total $3.06

No. 125 Cecelia Egan, lt 22, blk 3, Richmond Annex; assmt. $1.53; pen. at 5 per cent, 07c; costs adv. 50c; total $2.10

No. 148 Beatrice Dean, lt 45, blk 3, Richmond Annex; assmt. $1.53; pen at 5 per cent, 07c; costs adv. 50c; total $2.10

No. 171 Wm. Bassett, lt 7, blk 4, Richmond Annex; assmt. $1.53; pen. at 5 per cent, 07c; costs adv. 50c; total $2.10

No. 173 Wm. A. Laughley, lt. 9, blk 4, Richmond Annex; assmt. $1.53; pen. at 5 per cent, 07c; costs adv. 50c; total $2.10

No. 226 Chas. Allemand, % P. A. Bergueret, lt 62, blk 4, Richmond Annex, assmt. $1.53; pen. 5 per cent, 07c; costs adv. 50c; total $2.10

No. 232 Alvine Teschau, lt 67, blk 4, Richmond Annex; assmt. $1.53; pen. at 5 per cent, 07c; costs adv. 50c; total $2.10

No. 238 John R. Nilson, lt 2, blk 5, Richmond Annex; assmt. $1.53; pen. at 5 per cent, 07c; costs adv. 50c; total $2.10

No. 255 Gertrude C. Camp, lt 19, blk 5, Richmond Annex; assmt. $1.53; pen. at 5 per cent, 07c; costs adv. 50c; total $2.10

No. 256 Gertrude C. Camp, lt. 20, blk 5, Richmond Annex; assmt. $1.53; pen. at 5 per cent, 07c; costs adv. 50c; total $2.10

No. 257 Nettie Smith, lt 21, blk 5, Richmond Annex; asssmt. $1.53; pen. at 5 per cent, 07c; costs adv. 50c; total $2.10

No. 258 Richmond Annex Land Co., lt 22, blk 5, Richmond Annex; assmt. $1.53; pen. at 5 per cent, 07c; costs adv. 50c; total $2.10

No. 261 Nettie Smith, lt 25, blk 5, Richmond Annex; assmt. $1.53; pen. at 5 per cent, 07c; costs adv. 50c; total $2.10

No. 262 Nettie Smith, lt 26, blk 5, Richmond Annex; assmt. $1.53; pen. at 5 per cent, 07c; costs adv. 50c; total $2.10

No. 266 J. T. Parr, lt 30, blk 5, Richmond Annex; assmt. $1.53; pen. at 5 per cent, 07c; costs adv. 50c; total $2.10

No. 274 Ida M. Olive, lt 38, blk 5, Richmond Annex; assmt. $1.53; pen. at 5 per cent, 07c; costs adv. 50c; total 2.10

No. 294 Margaret White, lt 2, blk 6, Richmond Annex; assmt. $1.53; pen at 5 per cent, 07c; costs adv. 50c; total $2.10

No. 295 Margaret White, lt 3, blk 6, Richmond Annex; assmt. $1.53; pen. at 5 per cent, 07c; costs adv. 50c; total $2.10

No. 302 Geo. Moore, lt 10, blk 6, Richmond Annex; assmt. $1.53; pen. at 5 per cent, 07c; costs adv. 50c; total $2.10

No. 303 George Moore, lt 11, blk 6, Richmond Annex; assmt. $1.53; pen. at 5 per cent, 07c; costs adv. 50c; total $2.10

No. 304 Geo. Moore, lt 12, blk 6, Richmond Annex; assmt. $1.53; pen. at 5 per cent, 07c; costs adv. 50c; total $2.10

No. 305 Geo. Moore, lt 13, blk 6, Richmond Annex; assmt. $1.53; pen. at 5 per cent, 07c; costs adv. 50c; total $2.10

No. 325 M. J. Gallagher, lt 32, blk 6, Richmond Annex; assmt. $1.53; pen. at 5 per cent, 07c; costs adv. 50c; total $2.10

No. 345 Philip Teressi, Anthony Navarra, lt 15, blk 7, Richmond Annex; assmt. $1.53; pen. at 5 per cent, 07c; costs adv. 50c; total $2.10

No. 368 Mary Helen Murdock, lt 37, blk 7, Richmond Annex; assmt. $1.53; pen. at 5 per cent, 07c; costs adv. 50c; total $2.10

No. 369 Mary Helen Murdock, lt 38, blk 7, Richmond Annex; assmt. $1.53; pen. at 5 per cent, 07c; costs adv. 50c; total $2.10

No. 370 Mathias Lunden, lt 39, blk. 7, Richmond Annex; assmt. $1.53; pen. at 5 per cent, 07c; costs adv. 50c; total $2.10

No. 373 Angelo Giovanetti, lt. 42, blk 7, Richmond Annex; assmt. $1.53; pen. at 5 per cent, 07c; costs adv. 50c; total $2.10

No. 374 Angelo Giovanetti, lt 43, blk 7, Richmond Annex; assmt. $1.53; pen. at 5 per cent, 07c; costs adv. 50c; total $2.10

No. 375 Angelo Giovanetti, lt 44, blk 7, Richmond Annex; assmt. $1.53; pen. at 5 per cent, 07c; costs adv. 50c; total $2.10

No. 376 Angelo Giovanetti, lt 45, blk 7, Richmond Annex; assmt. $1.53; pen at 5 per cent, 07c; costs adv. 50c; total $2.10

No. 379 John W. Baker, lt 1, blk 8, Richmond Annex; assmt. $1.53; pen at 5 per cent, 07c; costs adv. 50c; total $2.10

No. 380 John W. Baker, lt 2, blk 8, Richmond Annex; assmt. $1.53; pen. at 5 per cent, 07c; costs adv. 50c; total $2.10

No. 381 Thomas Brown, lt 3, blk 8, Richmond Annex; assmt. $1.53; pen at 5 per cent, 07c; costs adv. 50c; total $2.10

No. 382 Thomas Brown, N ½ of lt 4, blk 8, Richmond Annex; assmt. $.76; pen. at 5 per cent, 03c; costs, adv. 50c; total $1.29

No. 383 John W. Baker, S ½ of lt 4, blk 8, Richmond Annex; assmt. $.76; pen. at 5 per cent, 03c; costs adv. 50c; total $1.29

No. 384 John W. Baker, lt 5, blk 8, Richmond Annex; assmt. $1.53; pen. at 5 per cent, 07c; costs adv. 50c; total $2.10

No. 385 John W. Baker, lt 6, blk 8, Richmond Annex; assmt. $1.53; pen. at 5 per cent, 07c; costs adv. 50c; total $2.10

No. 386 John W. Baker, lt 7, blk 8, Richmond Annex; assmt. $1.53; pen. at 5 per cent, 07c; costs adv. 50c; total $2.10

No. 387 John W. Baker, lt 8, blk 8, Richmond Annex; assmt. $1.53; pen. at 5 per cent, 07c; costs, adv. 50c; total $2.10

No. 390 Frank W. Taft, lt 11, blk 8, Richmond Annex; assmt. $1.53; pen at 5 per cent, 07c; costs adv. 50c; total $2.10

No. 391 Ernest V. Baker, lt 12, blk 8, Richmond Annex; assmt. $1.53; pen. at 5 per cent, 07c; costs adv. 50c; total $2.10

No. 392 Ernest V. Baker, lt 13, 8, Richmond Annex; assmt. $1.53; pen. at 5 per cent, 07c; costs adv. 50c; total $2.10

No. 400 Mabel Graham Moore, lt 21, blk 8, Richmond Annex; assmt. $1.53; pen. at 5 per cent, 07c; costs adv. 50c; total $2.10

No. 405 Daniel F. McLaughlin, lt. 5, blk 9, Richmond Annex; assmt. $1.53; pen. at 5 per cent, 07c; costs adv. 50c; total $2.10

No. 406 Daniel F. McLaughlin, lt. 6, blk 9, Richmond Annex; assmt. $1.53; pen. at 5 per cent, 07c; costs adv. 50c; total $2.10

No. 453 Fred M. Estabrook, lt 11, blk 10, Richmond Annex; assmt. $1.53; pen. at 5 per cent, 07c; costs adv. 50c; total $2.10

No. 454 Fred M. Estabrook, lt 11, blk 10, Richmond Annex; assmt. $1.53; pen. at 5 per cent, 07c; costs adv. 50c; total $2.10

No. 466 Wilfred L. Flower, lt 22, blk 10, Richmond Annex, assmt. $1.53; pen. at 5 per cent, 07c; costs adv. 50c; total $2.10

No. 466 Wilfred L. Flower, lt. 23, blk 10, Richmond Annex; assmt. $1.53; pen. at 5 per cent, 07c; costs adv. 50c; total $2.10

No. 470 Joseph Levy, lt 27, blk 10, Richmond Annex; assmt. $1.53; pen. at 5 per cent, 07c; costs adv. 50c; total $2.10

No. 478 Jennie Davi, lt 35, blk 10, Richmond Annex; assmt. $1.53; pen. at 5 per cent, 07c; costs adv. 50c; total $2.10

No. 487 Dennis R. Murphy, lt 1, blk 11, Richmond Annex; assmt. $1.53; pen. at 5 per cent, 07c; costs adv. 50c; total $2.10

No. 488 Dennis R. Murphy, lt 2, blk 11, Richmond Annex; assmt. $1.53; pen. at 5 per cent, 07c; costs adv. 50c; total $2.10

No. 503 Marie B. Wiget, lt 17, blk 11 Richmond Annex; assmt. $1.53; pen. at 5 per cent, 07c; costs adv. 50c; total $2.10

No. 504 Robert F. Martin, lt 18, blk 11, Richmond Annex; assmt. $1.53; pen. at 5 per cent, 07c; costs adv. 50c; total $2.10

No. 509 Elmer C. Gardner, lt 23, blk 11, Richmond Annex; assmt. $1.53; pen. at 5 per cent, 07c; costs adv. 50c; total $2.10

No. 528 William Ham, lt 40, blk 11 Richmond Annex; assmt. $1.53; pen. at 5 per cent, 07c; costs adv. 50c; total $2.10

No. 552 C. L. & Lila Taggart, lt 24, blk 12, Richmond Annex; assmt. $1.53; pen. at 5 per cent, 07c; costs adv. 50c; total $2.10

No. 553 C. L. & Lila Taggart, lt 25, blk 12, Richmond Annex; assmt. $1.53; pen. at 5 per cent, 07c; costs adv. 50c; total $2.10

No. 567 Frank J. Vassallo, lt. 39, blk 12, Richmond Annex; assmt $1.53; pen. at 5 per cent, 07c; costs adv. 50c; total $2.10

No. 572 Louis W. D. Hopkins, lt 2, blk 13, Richmond Annex; assmt. $1.53; pen. at 5 per cent, 07c; costs adv. 50c; total $2.10

No. 573 Lola M. McHenry, lt 3, blk 13, Richmond Annex; assmt. $1.53; pen. at 5 per cent, 07c; costs adv. 50c; total $2.10

No. 574 Lola M. McHenry, lt 4, blk 13, Richmond Annex; assmt. $1.53; pen. at 5 per cent, 07c; costs adv. 50c; total $2.10

No. 575 Kate Zimmerman Griggsby, lt 5, blk 13, Richmond Annex; assmt. $1.53; pen. at 5 per cent, 07c; costs adv. 50c; total $2.10

No. 577 Antonio Freitas, lt 7, blk 13, Richmond Annex; assmt. $1.53; pen. at 5 per cent, 07c; costs adv. 50c; total $2.10

No. 595 Bryant Rowland, lt 25, blk 13, Richmond Annex; assmt. $1.53; pen. at 5 per cent, 07c; costs adv. 50c; total $2.10

No. 596 Bryant Rowland, lt 26, blk 13, Richmond Annex; assmt. $1.53; pen. at 5 per cent, 07c; costs adv. 50c; total $2.10

No. 597 Bryant Rowland, lt 27, blk 13, Richmond Annex; assmt. $1.53; pen. at 5 per cent, 07c; costs adv. 50c; total $2.10

No. 598 Bryant Rowland, lt 28, blk 13, Richmond Annex; assmt. $1.83; pen. at 5 per cent, 09c; costs adv. 50c; total $2.42

No. 605 Bryant Rowland, lt 35, blk 13, Richmond Annex; assmt. $1.53; pen. at 5 per cent, 07c; costs adv. 50c; total $2.10

No. 629 Karl Pelikan, lt 8, blk 14, Richmond Annex; assmt. $1.53; pen. at 5 per cent, 07c; costs adv. 50c; total $2.10

No. 639 Oscar Pearson, lt 18, blk 14, Richmond Annex; assmt. $1.53; pen. at 5 per cent, 07c; costs adv. 50c; total $2.10

No. 640 Oscar Pearson, lt. 19, blk 14, Richmond Annex; assmt. $1.83; pen. at 5 per cent, 09c; costs adv. 50c; total $2.42

No. 647 Chas. A. Werner, lt 26, blk 14, Richmond Annex; assmt. $1.53; pen. at 5 per cent, 07c; costs adv. 50c; total $2.10

No. 648 Chas. A. Werner, lt 27, blk 14, Richmond Annex; assmt. $1.53; pen. at 5 per cent, 07c; costs adv. 50c; total $2.10

No. 649 Harrie B. Gilson, lt 28, blk 14, Richmond Annex; assmt. $1.53; pen. at 5 per cent, 07c; costs adv. 50c; total $2.10

No. 650 Harrie B. Gilson, lt 29, blk 14, Richmond Annex; assmt. $1.53; pen. at 5 per cent, 07c; costs adv. 50c; total $2.10

No. 660 Clara E. Sullivan, lt 40, blk 14, Richmond Annex; assmt. $1.53; pen. at 5 per cent, 07c; costs adv. 50c; total $2.10

No. 662 Clara E. Sullivan, lt 41, blk 14, Richmond Annex; assmt. $1.53; pen. at 5 per cent, 07c; costs adv. 50c; total $2.10

No. 663 Clara E. Sullivan, lt 42, blk 14, Richmond Annex; assmt. $1.53; pen. at 5 per cent, 07c; costs adv. 50c; total $2.10

No. 664 Clara E. Sullivan, lt 43, blk 14, Richmond Annex; assmt. $1.53; pen. at 5 per cent, 07c; costs adv. 50c; total $2.10

No. 665 Clara E. Sullivan, lt 44, blk 14, Richmond Annex; assmt. $1.53; pen. at 5 per cent, 07c; costs adv. 50c; total $2.10

No. 670 Joseph T. Hull, lt 49, blk 14, Richmond Annex; assmt. $2.75; pen at 5 per cent, 13c; costs adv. 50c; total $3.38

No. 684 Geo. M. & Clara A. Pruden, lt 14, blk 15, Richmond Annex; assmt. $1.53; pen. at 5 per cent, 07c; costs adv. 50c; total $2.10

No. 685 Geo. M. & Clara A. Pruden, lt 15, blk 15, Richmond Annex; assmt. $1.53; pen. at 5 per cent, 07c; costs adv. 50c; total $2.10

No. 686 Geo. M. & Clara A. Pruden, lt 16, blk 15, Richmond Annex; assmt. $1.53; pen. at 5 per cent, 07c; costs adv. 50c; total $2.10

No. 693 Edward T. Taft, lt 23, blk 15, Richmond Annex; assmt. $1.53; pen. at 5 per cent, 07c; costs adv. 50c; total $2.10

No. 701 Mabel M. Bradford, lt 31, blk 15, Richmond Annex; assmt. $1.53; pen. at 5 per cent, 07c; costs adv. 50c; total $2.10

No. 706 Frank W. Taft, lt 36, blk 15, Richmond Annex; assmt. $1.53; pen. at 5 per cent, 07c; costs adv. 50c; total $2.10

No. 712 Sophie E. Goodwin lt 42, blk 15, Richmond Annex; assmt. $1.53; pen. at 5 per cent, 07c; costs adv. 50c; total $2.10

No. 713 Sophie E. Goodwin, SE ½ of lt 43, blk 15, Richmond Annex, assmt. $.76; pen. at 5 per cent, 03c; costs adv. 50c; total $1.29

No. 714 Frederick B. Goodwin, NW ½ of lt 43, blk 15, Richmond Annex; assmt. $.76; pen. at 5 per cent, 03c; costs adv. 50c; total $1.29

No. 715 Frederick B. Goodwin, lt 44, blk 15, Richmond Annex; assmt. $1.53; pen. at 5 per cent, 07c; costs adv. 50c; total $2.10

No. 716 Wallace W. Wilson, lt 45, blk 15, Richmond Annex; assmt. $1.53; pen. at 5 per cent, 07c; costs adv. 50c; total $2.10

No. 717 Wallace W. Wilson, lt. 46, blk 15, Richmond Annex, assmt. $1.53; pen. at 5 per cent, 07c; costs adv. 50c; total $2.10

No. 718 Wallace W. Wilson, lt 47, blk 15, Richmond Annex; assmt. $1.53; pen. at 5 per cent, 07c; costs adv. 50c; total $2.10

No. 729 Davis E. Hughes, lt 4, blk 16, Richmond Annex; assmt. $1.53; pen. at 5 per cent, 07c; costs adv. 50c; total $2.10

No. 736 Bernard Podjarsky, lt 11, blk 16, Richmond Annex; assmt. $1.53; pen. at 5 per cent, 07c; costs adv. 50c; total $2.10

No. 737 L. Podjarsky, lt 12, blk 16, Richmond Annex; assmt. $1.53; pen. at 5 per cent, 07c; costs adv. 50c; total $2.10

No. 739 John J. Fitzpatrick, lt 14, blk 16, Richmond Annex; assmt. $1.53; pen. at 5 per cent, 07c; costs adv. 50c; total $2.10

No. 747 John Miller, lt 22, blk 16, Richmond Annex; assmt. $1.53; pen. at 5 per cent, 07c; costs adv. 50c; total $2.10

No. 758 George Manuell, lt 33, blk 16, Richmond Annex; assmt. $1.53; pen. at 5 per cent, 07c; costs adv. 50c; total $2.10

No. 764 Francis A. Costa, lt. 39, blk 16, Richmond Annex; assmt. $1.53; pen. at 5 per cent, 07c; costs adv. 50c; total $2.10

No. 765 Emma C. McMahon, lt 40, blk 16, Richmond Annex; assmt. $1.53; pen. at 5 per cent, 07c; costs adv. 50c; total $2.10

No. 766, Emma C. McMahon, lt 41, blk 16, Richmond Annex; assmt. $1.53; pen. at 5 per cent, 07c; costs adv. 50c; total $2.10

No. 783 Angelo Giovanetti, lt 58, blk 16, Richmond Annex; assmt. $1.53; pen. at 5 per cent, 07c; costs adv. 50c; total $2.10

No. 784 Angelo Giovanetti, lt 59, blk 16, Richmond Annex; assmt. $1.53; pen. at 5 per cent, 07c; costs adv. 50c; total $2.10

No. 785 Angelo Giovanetti, lt 60, blk 16, Richmond Annex; assmt. $1.53; pen. at 5 per cent, 07c; costs adv. 50c; total $2.10

No. 796 Chas. A. Werner, lt 5, blk 17, Richmond Annex; assmt. $1.53; pen. at 5 per cent, 07c; costs adv. 50c; total $2.10

No. 797 Chas. A. Werner, lt 6, blk 17, Richmond Annex; assmt. $1.53; pen. at 5 per cent, 07c; costs adv. 50c; total $2.10

No. 798 Esther M. Gates, lt 7, blk 17, Richmond Annex; assmt. $1.53; pen. at 5 per cent, 07c; costs adv. 50c; total $2.10

No. 807 Ernest Mosbarba, lt 16, blk 17, Richmond Annex; assmt. $1.53; pen. at 5 per cent, 07c; costs adv. 50c; total $2.10

No. 830 Mary E. Howard & Mattie Lydick, lt 39, blk 17, Richmond Annex; assmt. $1.53; pen. at 5 per cent, 07c; costs adv. 50c; total $2.10

No. 838 Henry E. Taylor, lt 47 blk 17, Richmond Annex; assmt. $1.53; pen. at 5 per cent, 07c; costs adv. 50c; total $2.10

No. 839 Mrs. Mary E. Taylor, lt 48, blk 17, Richmond Annex; assmt. $1.53; pen. at 5 per cent, 07c; costs adv. 50c; total $2.10

No. 845 Paul M. Kunkoe, lt. 53, blk 17, Richmond Annex; assmt. $1.53; pen. at 5 per cent, 07c; costs adv. 50c; total $2.10

No. 854 Frederick K. Reed, lt 63, blk 17, Richmond Annex; assmt. $1.53; pen. at 5 per cent, 07c; costs adv. 50c; total $2.10

No. 873 J. B. Willis, lt 12, blk 18, Richmond Annex; assmt. $1.53; pen. at 5 per cent, 07c; costs adv-50c; total $2.10

No. 874 J. B. Willis, lt 13, blk 18, Richmond Annex; assmt. $1.53; pen. at 5 per cent, 07c; costs adv-50c; total $2.10

No. 875 J. B. Willis, lt 14, blk 18, Richmond Annex; assmt. $1.53; pen. at 5 per cent, 07c; costs adv-50c; total $2.10

No. 893 Metha Jeppson, lt. 32, blk 18, Richmond Annex; assmt. $1.53; pen. at 5 per cent, 07c; costs adv. 50c; total $2.10

No. 904 R. E. Burke, lt 43, blk 18, Richmond Annex; assmt. $1.53; pen. at 5 per cent, 07c; costs adv-50c; total $2.10

No. 915 James Dowd, lt 54, blk 18, Richmond Annex; assmt. $1.53; pen. at 5 per cent, 07c; costs adv-50c; total $2.10

No. 916 James Dowd, lt 55, blk 18, Richmond Annex; assmt. $1.53; pen. at 5 per cent, 07c; costs adv-50c; total $2.10

No. 924 Frederick C. Meckel, lt 63, blk 18, Richmond Annex; assmt. $1.53; pen. at 5 per cent, 07c; costs adv. 50c; total $2.10

No. 937 Chas. B. Martin, lt 6, blk 19, Richmond Annex; assmt. $1.53; pen. at 5 per cent, 07c; costs adv. 50c; total $2.10

No. 938 Chas. B. Martin, lt 7, blk 19, Richmond Annex; assmt. $1.53; pen. at 5 per cent, 07c; costs adv. 50c; total $2.10

No. 941 Chas. Buckner, lt 10, blk 19, Richmond Annex; assmt. $1.53; pen. at 5 per cent, 07c; costs adv. 50c; total $2.10

No. 976 I. E. Graham, lt 45, blk 19, Richmond Annex; assmt. $1.53; pen. at 5 per cent, 07c; costs adv. 50c; total $2.10

No. 977 Mike J. Kelly, lt 46, blk 19, Richmond Annex; assmt. $1.53; pen. at 5 per cent, 07c; costs adv. 50c; total $2.10

No. 978 Mike J. Kelly, lt 47, blk 19, Richmond Annex; assmt. $1.53; pen. at 5 per cent, 07c; costs adv. 50c; total $2.10

No. 984 J. S. Malloway, lt 53, blk 19, Richmond Annex; assmt. $1.53; pen. at 5 per cent, 07c; costs adv. 50c; total $2.10

No. 988 D. Haberkorn, lt 57, blk 19, Richmond Annex; assmt. $1.53; pen. at 5 per cent, 07c; costs adv. 50c; total $2.10

No. 989 D. Haberkorn, lt 58, blk 19, Richmond Annex; assmt. $1.53; pen. at 5 per cent, 07c; costs adv. 50c; total $2.10

No. 994 C. C. Van Gorken, lt 63, blk 19, Richmond Annex; assmt. $1.53; pen. at 5 per cent, 07c; costs adv. 50c; total $2.10

No. 995 James A. Pearl, lt 64, blk 19, Richmond Annex; assmt. $1.53; pen. at 5 per cent, 07c; costs adv. 50c; total $2.10

No. 998 Leo O. Bruton, lt 67, blk 19, Richmond Annex; assmt. $1.53; pen. at 5 per cent, 07c; costs adv. 50c; total $2.10

No. 999 Leo O. Bruton, lt 68, blk 19, Richmond Annex; assmt. $1.53; pen. at 5 per cent, 07c; costs adv. 50c; total $2.10

No. 1005 Marcell Ballod, lt 4, blk 20, Richmond Annex; assmt. $1.53; pen. at 5 per cent, 07c; costs adv. 50c; total $2.10

No 1006 Marcell Ballod, lt 5, blk 20, Richmond Annex; assmt. $1.53; pen. at 5 per cent, 07c; costs adv. 50c; total $2.10

No. 1008 Guiseppe Cerrutti, lt 7, blk 20, Richmond Annex; assmt. $1.53; pen. at 5 per cent, 07c; costs adv. 50c; total $2.10

No. 1009 Guiseppe Cerrutti, lt 8, blk 20, Richmond Annex; assmt. $1.53; pen. at 5 per cent, 07c; costs adv. 50c; total $2.10

No. 1014 Henry Swanson, lt 13, blk 20, Richmond Annex; assmt. $1.53; pen. at 5 per cent, 07c; costs adv. 50c; total $2.10

No. 1015 Henry Swanson, lt 14, blk 20, Richmond Annex; assmt. $1.53; pen. at 5 per cent, 07c; costs adv. 50c; total $2.10

No. 1016 Lena M. Cronk, lt 15, blk 20, Richmond Annex; assmt. $1.53; pen. at 5 per cent, 07c; costs adv. 50c; total $2.10

No. 1017 Lena M. Cronk, lt 16, blk 20, Richmond Annex; assmt. $1.53; pen. at 5 per cent, 07c; costs adv. 50c; total $2.10

No. 1018 Mrs. N. Shelly, lt 17, blk 20, Richmond Annex; assmt. $1.53; pen. at 5 per cent, 07c; costs adv. 50c; total $2.10

No. 1025 Los Angeles First Nat'l Tr. & Sav. Bank, lt 23, blk 20, Richmond Annex; assmt. $1.53; pen. at 5 per cent, 07c; costs adv. 50c; total $2.10

No. 1026 Los Angeles First Nat'l. Tr. & Sav. Bank, lt 24, blk 20; Richmond Annex; assmt. $1.53; pen. at 5 per cent, 07c; costs adv. 50c; total $2.10

No. 1027 W. A. & Wilda P. Huscroft, lt 25, blk 20, Richmond Annex; assmt. $1.53; pen. at 5 per cent, 07c; costs adv. 50c; total $2.10

No. 1028 W. A. & Wilda P. Huscroft, lt 26, blk 20, Richmond Annex; assmt. $1.53; pen. at 5 per cent, 07c; costs adv. 50c; total $2.10

No. 1031 David M. Taylor, lt 29, blk 20, Richmond Annex, assmt. $1.53; pen. at 5 per cent, 07c; costs adv. 50c; total $2.10

No. 1032 David M. Taylor, lt 30, blk 20, Richmond Annex; assmt. $1.53; pen. at 5 per cent, 07c; costs adv. 50c; total $2.10

No. 1033 David M. Taylor, lt 31, blk 20, Richmond Annex; assmt. $1.53; pen. at 5 per cent, 07c; costs adv. 50c; total $2.10

No. 1034 Evaristo Bothello, lt 32, blk 20, Richmond Annex; assmt. $1.53; pen. at 5 per cent, 07c; costs adv. 50c; total $2.10

No. 1035 Evaristo Bothello, NW ½ of lt 33, blk 20, Richmond Annex; assmt. $.76; pen. at 5 per cent, 03c; costs adv. 50c; total $1.29

No. 1047 August Mark, lt 6, blk 21, Richmond Annex; assmt. $1.22; pen. at 5 per cent, 06c; costs adv. 50c; total $1.78

No. 1049 Eva G. Richardson, lt 8, blk 21, Richmond Annex; assmt. $1.22; pen. at 5 per cent, 06c; costs adv. 50c; total $1.78

No. 1057 Louis Delabriandais, lt 4, blk 22, Richmond Annex; assmt. $.92; pen. at 5 per cent, 04c; costs adv. 50c; total $1.46

No. 1058 Louis Delabriandais, lt 5, blk 22, Richmond Annex; assmt. $.92; pen. at 5 per cent, 04c; costs adv. 50c; total $1.46

No. 1059 Louis Delabriandais, lt 6, blk. 22, Richmond Annex; assmt. $.92; pen. at 5 per cent, 04c; costs adv. 50c; total $1.46

No. 1060 Louis Delabriandais, lt 7, blk 22, Richmond Annex; assmt. $.92; pen. at 5 per cent, 04c; costs adv. 50c; total $1.46

No. 1061 Louis Delabriandais, lt 8, buk 22, Richmond Annex; assmt. $.92; pen. at 5 per cent, 04c; costs adv. 50c; total $1.46

No. 1062 Louis Delabriandais, lt 9, blk. 22, Richmond Annex; assmt. $.92; pen. at 5 per cent, 04c; costs adv. 50c; total $1.46

No. 1067 O. H. & Ida A. Dobbs, lt 14, blk 22, Richmond Annex; assmt. $.92; pen. at 5 per cent. 04c; costs adv. 50c; total $1.46

No. 1097 Alfred G. Heidig, lt 2, blk 23, Richmond Annex; assmt. $.30; pen at 5 per cent, 01; costs adv. 50c; total $.81

No. 1096 Percy L. May, lt 6, blk 23 Richmond Annex; assmt. $.30; pen. at 5 per cent, 01c; costs adv. 50c; total $.81

No. 1100 Thomas R. Sheetz, lt 10, blk 23, Richmond Annex; assmt. $.30; pen at 5 per cent, 01c; costs adv. 50c; total $.81

No. 1101 Martha K. Seitz, lt 11, blk 23, Richmond Annex; assmt. $.30; pen. at 5 percent, 01c; costs adv. 50c; total $.81

No. 1102 Martha K. Seitz, lt 12, blk 23, Richmond Annex; assmt. $.30; pen. at 5 per cent, 01c; costs adv. 50c; total $.81

No. 1107 Louis L. Michaels, lt 17, blk 23, Richmond Annex; assmt. $.30; pen. at 5 per cent, 01c; costs adv. 50c; total $.81

No. 1108 Louis L. Michaels, lt 18, blk 23, Richmond Annex; assmt. $.30; pen. at 5 per cent, 01c; costs adv. 50c; total $.81

No. 1109 Frances A. McKenna, lt 19, blk 23, Richmond Annex; assmt. $.30; pen at 5 per cent, 01c; costs adv. 50c; total $.81

No. 1122 Mildred A. French, lt 32, blk 23, Richmond Annex; assmt. $.92; pen. at 5 per cent, 04c; costs adv. 50c; total $1.46

No. 1123 Mildred A. French, lt 33, blk 23, Richmond Annex; assmt. $.92; pen. at 5 per cent, 04c; costs adv. 50c; total $1.46

No. 1126 John E. Hall, lt 36, blk 23, Richmond Annex; assmt. $.92; pen. at 5 per cent, 04c; costs adv. 50c; total $1.46

No. 1127 John E. & Clementina Hall, lt 37, blk 23, Richmond Annex; assmt. $.92; pen. at 5 per cent, 04c; costs adc. 50c; total $1.46

No. 1150 H. P. Merrill, lt 12, blk 24, Richmond Annex; assmt. $.92; pen. at 5 per cent, 04c; costs adv. 50c; total $1.78

No. 1151 H. P. Merrill, lt 13, blk 24, Richmond Annex; assmt. $.92; pen. at 5 per cent, 04c; costs adv. 50c; total $1.46

No. 1152 Sabina Dougherty, lt 14, blk 24, Richmond Annex; assmt. $.92; pen. at 5 per cent, 04c; costs adv. 50c; total $1.46

No. 1153 Sabina Dougherty, lt 15, blk 24, Richmond Annex; assmt. $.92; pen. at 5 per cent, 04c; cost

$1.22; pen. at 5 per cent, 06c; costs adv. 50c; total $1.78

No. 2532 A. E. McTaggart, lt 12, blk 56, Richmond Annex; assmt. $1.22; pen. at 5 per cent, 06c; costs adv. 50c; total $1.78

No. 2535 B. Olyhancabal, et al, NE ½ of lt 14, blk 56, Richmond Annex; assmt. $.61; pen. at 5 per cent, 03c; costs adv. 50c; total $1.14

No. 2536 B. Olyhancabal, et al, lt 15, blk 56, Richmond Annex; assmt. $1.22; pen. at 5 per cent, 06c; costs adv. 50c; total $1.78

No. 2538 John H. Borders, lt 17, blk 56, Richmond Annex; assmt. $1.22; pen. at 5 per cent, 06c; costs adv. 50c; total $1.78

No. 2578 Mary H. Pleasants, lt 17, blk 57, Richmond Annex, assmt $1.22; pen. at 5 per cent, 06c; costs adv. 50c; total $1.78

No. 2579 Mary H. Pleasants, lt 16, blk 57, Richmond Annex; assmt. $.22; pen. at 5 per cent, 06c; costs adv. 50c; total $1.78

No. 2613 R. Wood, lt 5, blk 58, Richmond Annex; assmt. $.92; pen. at 5 per cent, 04c; costs adv. 50c; total $1.46

No. 2615 Pac. S. W. Tr. & Savings Bank, lt 7, blk 58, Richmond Annex; assmt. $.92; pen. at 5 per cent, 04c; costs adv. 50c; total $1.46

No. 2616 John Martinez, et al, lt 8, blk 58, Richmond Annex; assmt. $.92; pen. at 5 per cent, 04c; costs adv. 50c; total $1.46

No. 2617 John Martinez, et al, lt 9, blk 58, Richmond Annex; assmt. $.92; pen. at 5 per cent, 04c; costs adv. 50c; total $1.46

No. 2618 John Martinez, et al, lt 10, blk 58, Richmond Annex; assmt. $.92; pen. at 5 per cent, 04c; costs adv. 50c; total $1.46

No. 2619 John Martinez, et al, lt 11, blk 58, Richmond Annex; assmt. $.92; pen. at 5 per cent, 04c; costs adv. 50c; total $1.46

No. 2620 J. M. Cline, lt 12, blk 58, Richmond Annex; assmt. $.92; pen. at 5 per cent, 04c; costs adv. 50c; total $1.46

No. 2621 J. M. Cline, lt 13, blk 58, Richmond Annex; assmt. $.92; pen. at 5 per cent, 04c; costs adv. 50c; total $1.46

No. 2622 J. M. Cline, lt 14, blk 58, Richmond Annex; assmt. $.92; pen. at 5 per cent, 04c; costs adv. 50c; total $1.46

No. 2623 J. M. Cline, lt 15, blk 58, Richmond Annex; assmt. $.92; pen. at 5 per cent, 04c; costs adv. 50c; total $1.46

No. 2627 Annie D. Cobb, lt 19, blk 58, Richmond Annex; assmt. $.92; pen. at 5 per cent, 04c; costs adv. 50c; total $1.46

No. 2652 Jean L. Candalot, lt 1, blk 60, Richmond Annex; assmt. $.92; pen. at 5 per cent, 04c; costs adv. 50c; total $1.46

No. 2653 Jean L. Candalot, lt 5, blk 60, Richmond Annex; assmt. $.92; pen. at 5 per cent, 04c; costs adv. 50c; total $1.46

No. 2679 Louise G. Toone, lt 10, blk 62, Richmond Annex; assmt. $.92; pen. at 5 per cent, 04c; costs adv. 50c; total $1.46

No. 2680 Hosea H. Allen, lt 11, blk 62, Richmond Annex; assmt. $.92; pen. at 5 per cent, 04c; costs adv. 50c; total $1.46

No. 2704 John B. Perry, lt 35, blk 62, Richmond Annex; assmt. $.92; pen. at 5 per cent, 04c; costs adv. 50c; total $1.46

No. 2728 John Love, lt 22, blk 63, Richmond Annex;assmt. $.92; pen. at 5 per cent, 04c; costs adv. 50c; total $1.46

No. 2729 Samuel Bartel, lt 23, blk 63, Richmond Annex; assmt. $.92; pen. at 5 per cent, 04c; costs adv. 50c; total $1.46

No. 2730 Samuel Bartel, lt 24, blk 63, Richmond Annex; assmt. $.92; pen. at 5 per cent, 04c; costs adv. 50c; total $1.46

No. 2731 Samuel Bartel, lt 25, blk 63, Richmond Annex; assmt. $.92; pen. at 5 per cent, 04c; costs adv. 50c; total $1.46

No. 2732 Samuel Bartel, lt 26, blk 63, Richmond Annex; assmt. $.92; pen. at 5 per cent, 04c; costs adv. 50c; total $1.46

No. 2743 F. H. Wilson, lt 36, blk 63, Richmond Annex; assmt. $.92; pen. at 5 per cent, 04c; costs adv. 50c; total $1.46

No. 2758 Alton D. Greiner, lt 6, blk 64, Richmond Annex; assmt. $.92; pen. at 5 per cent, 04c; costs adv. 50c; total $1.46

No. 2759 Alton D. Greiner, lt 7, blk 64, Richmond Annex; assmt. $.92; pen. at 5 per cent, 04c; costs adv. 50c; total $1.46

No. 2764 Joseph Brow, lt 12, blk 64, Richmond Annex; assmt. $.92; pen. at 5 per cent, 04c; costs adv. 50c; total $1.46

No. 2765 Joseph Brow, lt 13, blk 64, Richmond Annex; assmt. $.92; pen. at 5 per cent, 04c; costs adv. 50c; total $1.46

No. 2777 Elmer C. Hadley, lt 25, blk 64, Richmond Annex; assmt. $.92; pen. at 5 per cent, 04c; costs adv. 50c; total $1.46

No. 2798 Grace N. Dodd, lt 4, blk 65, Richmond Annex; assmt. $.92; pen. at 5 per cent, 04c; costs adv. 50c; total $1.46

No. 2799 Grace N. Dodd, lt 5, blk 65, Richmond Annex; assmt. $.92; pen. at 5 per cent, 04c; costs adv. 50c; total $1.46

No. 2801 Olaf Larson, lt 7, blk 65, Richmond Annex; assmt. $.92; pen. at 5 per cent, 04c; costs adv. 50c; total $1.46

No. 2842 Elizabeth Willets, lt 6, blk 66, Richmond Annex; assmt. $.92; pen. at 5 per cent, 04c; costs adv. 50c; total $1.46

No. 2845 Adolph Shilling, lt 9, blk 66, Richmond Annex; assmt. $.92; pen. at 5 per cent, 04c; costs adv. 50c; total $1.46

No. 2850 Manuel Alfonso, lt 14, blk 66, Richmond Annex; assmt. $.92; pen. at 5 per cent, 04c; costs adv. 50c; total $1.46

No. 2870 Thos. N. & Caroline N. Gesse, lt 34, blk 66, Richmond Annex; assmt. $.92; pen. at 5 per cent, 04c; costs adv. 50c; total $1.46

No. 2871 Thos. N. & Caroline N. Gesse, lt 35, blk 66, Richmond Annex; assmt. $.92; pen. at 5 per cent, 04c, costs adv. 50c; total $1.46

No. 2874 The Newman Investment Co., lt 38, blk 66, Richmond Annex; assmt. $.92; at 5 per cent, 04c; costs adv. 50c; total $1.46

No. 2875 The Newman Investment Co., lt 39, blk 66, Richmond Annex; assmt. $.92; pen. at 5 per cent, 04c; costs adv. 50c; total $1.46

No. 2877 Perley E. Graffam, lt 1, blk 67, Richmond Annex; assmt. $.92; pen. at 5 per cent, 04c; costs adv. 50c; total $1.46

No. 2878 Perley E. Graffam, lt 2, blk 67, Richmond Annex; assmt. $.92; pen. at 5 per cent, 04c; costs adv. 50c; total $1.46

No. 2901 John V. Battaglia, lt 25, blk 67, Richmond Annex; assmt. $.30; pen. at 5 per cent, 01c; costs adv. 50c; total $.81

No. 2903 Rose T. Corey, lt 27, blk 67, Richmond Annex; assmt. $.30; pen. at 5 per cent, 01c; costs adv. 50c; total $.81

No. 2904 Rose T. Corey, lt 28, blk 67, Richmond Annex; assmt. $.30; pen. at 5 per cent, 01c; costs adv. 50c; total $.81

No. 2928 John C. Rohrer, lt 11, blk 68, Richmond Annex; assmt. $.92; pen. at 5 per cent, 04c; costs adv. 50c; total $1.46

No. 2929 John C. Rohrer, lt 12, blk 68, Richmond Annex; assmt. $.92; pen. at 5 per cent, 04c; costs adv. 50c; total $1.46

No. 2938 L. M. Allen, lt 21, blk 68, Richmond Annex; assmt. $.92; pen. at 5 per cent, 04c; costs adv. 50c; total $1.46

No. 2939 Phillip Benedetti, lt 22, blk 68, Richmond Annex; assmt. $.92; pen. at 5 per cent, 04c; costs adv. 50c; total $1.46

No. 2950 O. F. Thompson, lt 33, blk 68, Richmond Annex; assmt. $.92; pen. at 5 per cent, 04c; costs adv. 50c; total $1.46

No. 2951 O. F. Thompson, lt 34, blk 68, Richmond Annex; assmt. $.92; pen. at 5 per cent, 04c; costs adv. 50c; total $1.46

No. 2952 O. F. Thompson, lt 35, blk 68, Richmond Annex; assmt. $.92; pen. at 5 per cent, 04c; costs adv. 50c; total $1.46

No. 2953 O. F. Thompson, lt 36, blk 68, Richmond Annex; assmt. $.92; pen. at 5 per cent, 04c; costs adv. 50c; total $1.46

No. 2954 O. F. Thompson, lt 37, blk 68, Richmond Annex; assmt. $.92; pen. at 5 per cent, 04c; costs adv. 50c; total $1.46

No. 2955 Demonico Machetti, lt 38, blk 68, Richmond Annex; assmt. $.92; pen. at 5 per cent, 04c; costs adv. 50c; total $1.46

No. 2969 John & Dell Love, lt 10, blk 69, Richmond Annex; assmt. $.92; pen. at 5 per cent, 04c; costs adv. 50c; total $1.46

No. 2974 Tillie Carpenter, lt 15, blk 69, Richmond Annex; assmt. $.92; pen. at 5 per cent, 04c; costs adv. 50c; total $1.46

No. 2975 Tillie Carpenter, SW ½ of lt 16, blk 69, Richmond Annex; assmt. $.46; pen. at 5 per cent, 02c; costs adv. 50c; total $.98

No. 2978 Oliver A. & Zelma W. Nelson, lt 18, blk 69, Richmond Annex; assmt. $.92; pen. at 5 per cent, 04c; costs adv. 50c; total $1.46

No. 2979 Oliver A. & Zelma W. Nelson, lt 19, blk 69, Richmond Annex; assmt. $.92; pen. at 5 per cent, 04c; costs adv. 50c; total $1.46

No. 2994 Mabel G. Hooper, lt 33, blk 69, Richmond Annex; assmt. $.92; pen. at 5 per cent, 04c; costs adv. 50c; total $1.46

No. 2995 Mabel G. Hooper, lt 34, blk 69, Richmond Annex; assmt. $.92; pen. at 5 per cent, 04c; costs adv. 50c; total $1.46

No. 3002 John & Dell Love, lt 41, blk 69, Richmond Annex; assmt. $.92; pen. at 5 per cent, 04c; costs adv. 50c; total $1.46

No. 3003 John & Dell Love, lt 42, blk 69, Richmond Annex; assmt. $.92; pen. at 5 per cent, 04c; costs adv. 50c; total $1.46

No. 3018 Dunsmuir Hospital & Sanitarium Co., lt 15, blk 70, Richmond Annex; assmt. $.92; pen. at 5 per cent, 04c; costs adv. 50c; total $1.46

No. 3019 Dunsmuir Hospital & Sanitarium Co., lt 16, blk 70, Richmond Annex; assmt. $.92; pen. at 5 per cent, 04c; costs adv. 50c; total $1.46

No. 3027 Milton A. Nathan, lt 24, blk 70, Richmond Annex; assmt. $.92; pen. at 5 per cent, 04c; costs adv. 50c; total $1.46

No. 3040 Connely Lewis, lt 37, blk 70, Richmond Annex; assmt. $.92; pen. at 5 per cent, 04c; costs adv. 50c; total $1.46

No. 3041 Connely Lewis, lt 38, blk 70, Richmond Annex; assmt. $.92; pen. at 5 per cent, 04c; costs adv. 50c; total $1.46

No. 3048 Lewis Smith, lt 17, blk 71, Richmond Annex; assmt. $.92; pen. at 5 per cent, 04c; costs adv. 50c; total $1.46

No. 3056 Margaret Burke, lt 25, blk 71, Richmond Annex; assmt. $.92; pen. at 5 per cent, 04c; costs adv. 50c; total $1.46

No. 3057 Margaret Burke, lt 26, blk 71, Richmond Annex; assmt. $.92; pen. at 5 per cent, 04c; costs adv. 50c; total $1.46

No. 3074 Al. V. Kelly, lt 23, blk 72, Richmond Annex; assmt. $.92; pen. at 5 per cent, 04c; costs adv. 50c; total $1.46

No. 3075 Al. V. Kelly, lt 24, blk 72, Richmond Annex; assmt. $.92; pen. at 5 per cent, 04c; costs adv. 50c; total $1.46

No. 3076 Angelo Cavagnaro, lt 25, blk 72, Richmond Annex; assmt. $.92; pen. at 5 per cent, 04c; costs adv. 50c; total $1.46

No. 3077 Angelo Cavagnaro, lt 26, blk 72, Richmond Annex; assmt. $.92; pen. at 5 per cent, 04c; costs adv. 50c; total $1.46

No. 3095 Elizabeth McClarke, lt 8, blk 73, Richmond Annex; assmt. $.92; pen. at 5 per cent, 04c; costs adv. 50c; total $1.46

No. 3102 Robert R. Rankin, lt 15 blk 73, Richmond Annex; assmt. $.92; pen. at 5 per cent, 04c; costs adv. 50c; total $1.46

No. 3103 Robert R. Rankin, lt 16, blk 73, Richmond Annex; assmt. $.92; pen. at 5 per cent, 04c; costs adv. 50c; total $1.46

No. 3126 James Dellos, lt 39, blk 73, Richmond Annex; assmt. $.92; pen. at 5 per cent, 04c; costs adv. 50c; total $1.46

No. 3127 James Dellos, lt 40, blk 73, Richmond Annex; assmt. $.92; pen. at 5 per cent, 04c; costs adv. 50c; total $1.46

No. 3128 James Dellos, lt 41, blk 73, Richmond Annex; assmt. $.92; pen. at 5 per cent, 04c; costs adv. 50c; total $1.46

No. 3154 Beulah M. Sullivan, lt 23, blk 74, Richmond Annex; assmt. $.92; pen. at 5 per cent, 04c; costs adv. 50c; total $1.46

No. 3159 Margaret Suess, est. lt 28, blk 74, Richmond Annex; assmt. $.92; pen. at 5 per cent, 04c; costs adv. 50c; total $1.46

No. 3160 Margaret Suess, est. lt 29, blk 74, Richmond Annex; assmt. $.92; pen. at 5 per cent, 04c; costs adv. 50c; total $1.46

No. 3172 Axel A. Johanson, lt 41, blk 74, Richmond Annex; assmt. $.92; pen. at 5 per cent, 04c; costs adv. 50c; total $1.46

No. 3173 Axel A. Johanson, lt 42, blk 74, Richmond Annex; assmt. $.92; pen. at 5 per cent, 04c; costs adv. 50c; total $1.46

No. 3179 Bernard Martensen, lt 6, blk 75, Richmond Annex; assmt. $.92; pen. at 5 per cent, 04c; costs adv. 50c; total $1.46

No. 3180 Bernard Martensen, lt 7, blk 75, Richmond Annex; assmt. $.92; pen. at 5 per cent, 04c; costs adv. 50c; total $1.46

No. 3181 Julius Lendenstruth, lt 8, blk 75, Richmond Annex; assmt. $.92; pen. at 5 per cent, 04c; costs adv. 50c; total $1.46

No. 3182 Julius Lindenstruth, lt 9, blk 75, Richmond Annex; assmt. $.92; pen. at 5 per cent, 04c; costs adv. 50c; total $1.46

No. 3185 Mary E. Leavitt, lt 12, blk 75, Richmond Annex; assmt. $.92; pen. at 5 per cent, 04c; costs adv. 50c; total $1.46

No. 3210 Vernon Martensen, lt 37, blk 75, Richmond Annex; assmt. $.92; pen. at 5 per cent, 04c; costs adv. 50c; total $1.46

No. 3226 John Lemason, lt 11, blk 76, Richmond Annex; assmt. $.92; pen. at 5 per cent, 04c; costs adv. 50c; total $1.46

No. 3227 John Lemason, lt 12, blk 76, Richmond Annex; assmt. $.92; pen. at 5 per cent, 04c; costs adv. 50c; total $1.46

No. 3229 Eugene Geiger, lt 14, blk 76, Richmond Annex; assmt. $.92; pen. at 5 per cent, 04c; costs adv. 50c; total $1.46

No. 3242 Charles A. Speetzen, lt 27, blk 76, Richmond Annex; assmt. $.30 pen. at 5 per cent, 01c; costs adv. 50c; total $.81

No. 3243 Charles A. Speetzen, lt 28, blk 76, Richmond Annex; assmt. $.30 pen. at 5 per cent, 01c; costs adv. 50c; total $.81

No. 3254 Julia A. Duhem, lt 39, blk 76, Richmond Annex; assmt. $.92; pen. at 5 per cent, 04c; costs adv. 50c; total $1.46

No. 3255 Julian A. Duhem, lt 40, blk 76, Richmond Annex; assmt. $.92; pen. at 5 per cent, 04c; costs adv. 50c; total $1.46

No. 3262 F. J. Corcoran, lt 7, blk 77, Richmond Annex; assmt. $.92; pen. at 5 per cent, 04c; costs adv. 50c; total $1.46

No. 3275 Marie R. Sommer, lt 19, blk 77, Richmond Annex; assmt. $.30 pen. at 5 per cent, 01c; costs adv. 50c; total $.81

No. 3276 Marie R. Sommer, lt 20, blk 77, Richmond Annex; assmt. $.30 pen. at 5 per cent, 01c; costs adv. 50c; total $.81

No. 3281 A. V. Borel, lt 25, blk 77, Richmond Annex; assmt. $.30 pen. at 5 per cent, 01c; costs adv. 50c; total $.81

No. 3282 A. V. Borel, lt 26 blk 77, Richmond Annex; assmt. $.30 pen. at 5 per cent, 01c; costs adv. 50c; total $.81

No. 3284 Mollie A. Shiman lt 28, blk 77, Richmond Annex; assmt. $.92; pen. at 5 per cent, 04c; costs adv. 50c; total $1.46

No. 3291 Ernest Kueffer lt 35 blk 77, Richmond Annex assmt. $.92; pen. at 5 per cent, 04c; costs adv. 50c; total $1.46

No. 3297 T. W. Tetrick, lt 4, blk 78, Richmond Annex; assmt. $.92; pen. at 5 per cent, 04c; costs adv. 50c; total $1.46

No. 3313 Christian Bernhard & Geo. Erickson, lt 20, blk 78, Richmond Annex; assmt. $.92; pen. a 5 per cent, 04c; costs adv. 50c; total $1.46

No. 3342 Henry Dotta, lt 6, blk 79, Richmond Annex; assmt. $.92; pen. at 5 per cent, 04c; costs adv. 50c; total $1.46

No. 3350 George Sturgis, lt 14 blk 79, Richmond Annex; assmt $.92; pen. at 5 per cent, 04c; costs adv. 50c; total $1.46

No. 3351 George Sturgis, lt 15 blk 79, Richmond Annex; assmt $.92; pen. at 5 per cent, 04c; costs adv. 50c; total $1.46

No. 3360 Henry Hodum, E 10 of S. ½ of lt 23, blk 79, Richmond Annex; assmt. $.15; pen. at 5 per cent, 00c; costs adv. 50; total $.65

No. 3361 Marco & Dora Salle N ½ of lt 24, blk 79, Richmond Annex; assmt. $.46; pen. at 5 per cent, 02c; costs adv. 50c; total $.98

No. 3363 Marco & Dora Salle N ½ of lt 25, blk 79, Richmond Annex; assmt. $.46; pen. at 5 per cent, 02c; costs adv. 50c; total $.98

No. 3369 Vernon Reichert, lt 30, blk 79, Richmond Annex; assmt. $.92; pen. at 5 per cent, 04c; costs adv. 50c; total $1.46

No. 3370 Vernon Reichert, lt 31, blk 79, Richmond Annex; assmt. $.92; pen. at 5 per cent, 04c; costs adv. 50c; total $1.46

No. 3373 John W. Baker, lt 34, blk 79, Richmond Annex; assmt. $.92; pen. at 5 per cent, 04c; costs adv. 50c; total $1.46

No. 3374 John W. Baker, lt 35, blk 79, Richmond Annex; assmt. $.92; pen. at 5 per cent, 04c; costs adv. 50c; total $1.46

No. 3400 James E. Carr, lt 18, blk 80, Richmond Annex; assmt. $.92; pen. at 5 per cent, 04c; costs adv. 50c; total $1.46

No. 3421 Lottie L. Sturgis, lt 39, blk 80, Richmond Annex; assmt. $.92; pen. at 5 per cent, 04c; costs adv. 50c; total $1.46

No. 3422 Lottie L. Sturgis, lt 40, blk 80, Richmond Annex; assmt. $.92; pen. at 5 per cent, 04c; costs adv. 50c; total $1.46

No. 3431 Alfred Madeirous, lt 20, blk 81, Richmond Annex; assmt. $.92; pen. at 5 per cent, 04c; costs adv. 50c; total $1.46

No. 3432 Alfred Madeirous, lt 21, blk 81, Richmond Annex; assmt. $.92; pen. at 5 per cent, 04c; costs adv. 50c; total $1.46

No. 3434 Orville L. Dewey, lt 23, blk 81, Richmond Annex; assmt. $.92; pen. at 5 per cent, 04c; costs adv. 50c; total $1.46

No. 3439 Umberto Betti, lt 28, blk 81, Richmond Annex; assmt. $.92; pen. at 5 per cent, 04c; costs adv. 50c; total $1.46

No. 3440 Minyard G. Phipps, lt 29, blk 81, Richmond Annex; assmt. $.92; pen. at 5 per cent, 04c; costs adv. 50c; total $1.46

No. 3441 Minyard G. Phipps, lt 30, blk 81, Richmond Annex; assmt. $.92; pen. at 5 per cent, 04c; costs adv. 50c; total $1.46

No. 3448 Louis M. & Sophie Gieschen, lt 28, blk 82, Richmond Annex; assmt. $.92; pen. at 5 per cent, 04c; costs adv. 50c; total $1.46

No. 3449 Louis M. & Sophie Gieschen, lt 29, blk 82, Richmond Annex; assmt. $.92; pen. at 5 per cent, 04c; costs adv. 50c; total $1.46

No. 3467 James Diamond, lt 1, blk 83, Richmond Annex; assmt. $1.28; pen. at 5 per cent, 06c; costs adv. 50c; total $1.84

No. 3481 Clarence M. & Sarah E. Brown, lt 15, blk 83, Richmond Annex; assmt. $.92; pen. at 5 per cent, 04c; costs adv. 50c; total $1.46

No. 3482 Clarence M. & Sarah E. Brown, SW 6.25' of lt 16, blk 83, Richmond Annex; assmt. $.22; pen. at 5 per cent, 01c; costs adv. 50c; total $.73

No. 3483 Arthur W. & Susan W. Ewing, NE 18.75' of lt 16, blk 83, Richmond Annex; assmt. $.70; pen. at 5 per cent, 03c; costs adv. 50c; total $1.23

No. 3484 Arthur W. & Susan W. Ewing, SW ½ of lt 17, blk 83, Richmond Annex; assmt. $.46; pen. at 5 per cent, 02c; costs adv. 50c; total $.98

No. 3493 Catherine Jarmey, lt 25, blk 83, Richmond Annex; assmt. $.92; pen. at 5 per cent, 04c; costs adv. 50c; total $1.46

No. 3494 Catherine Jarmey, lt 26, blk 83, Richmond Annex; assmt. $.92; pen. at 5 per cent, 04c; costs adv. 50c; total $1.46

No. 3497 Katherine S. Ferguson, SW ½ of lt 28, blk 83, Richmond Annex; assmt. $.46; pen. at 5 per cent, 02c; costs adv. 50c; total $.98

No. 3498 Katherine S. Ferguson, lt 29, blk 83, Richmond Annex, assmt. $.92; pen. at 5 per cent, 04c; costs adv. 50c; total $1.46

No. 3510 Samuel E. Coleman, lt 41, blk 83, Richmond Annex; assmt. $.92; pen. at 5 per cent, 04c; costs adv. 50c; total $1.46

No. 3511 Samuel E. Colman lt. 42, blk 83, Richmond Annex; assmt. $.92; pen. at 5 per cent, 04c; costs adv. 50c; total $1.46

No. 3514 Carl E. Bagley, lt 1, blk 84, Richmond Annex; assmt. $.92; pen. at 5 per cent, 04c; costs adv. 50c; total $1.46

No. 3515 Carl E. Bagley, lt 2, blk 84, Richmond Annex; assmt. $.92; pen. at 5 per cent, 04c; costs adv. 50c; total $1.46

No. 3520 A. V. & Wm. H. Rockman, lt 7, blk 84, Richmond Annex; assmt. $.92; pen. at 5 per cent, 04c; costs adv. 50c; total $1.46

No. 3521 A. V. & Wm. H. Rockman, lt 8, blk 84, Richmond Annex; assmt. $.92; pen. at 5 per cent, 04c; costs adv. 50c; total $1.46

No. 3524 Harvey L. Van Fleet, lt 11, blk 84, Richmond Annex; assmt. $.92; pen. at 5 per cent, 04c; costs adv. 50c; total $1.46

No. 3525 Harvey L. Van Fleet, lt 12, blk 84, Richmond Annex; assmt. $.92; pen. at 5 per cent, 04c; costs adv. 50c; total $1.46

No. 3537 Mary C. Lenzen, lt 24, blk 84, Richmond Annex; assmt. $.92; pen. at 5 per cent, 04c; costs adv. 50c; total $1.46

No. 3538 Mary C. Lenzen, lt 25, blk 84, Richmond Annex; assmt. $.92; pen. at 5 per cent, 04c; costs adv. 50c; total $1.46

No. 3545 John F. Wise, lt 32, blk 84, Richmond Annex; assmt. $.92; pen. at 5 per cent, 04c; costs adv. 50c; total $1.46

No. 3548 Robins Hessel, lt 35, blk 84, Richmond Annex; assmt. $.92; pen. at 5 per cent, 04c; costs adv. 50c; total $1.46

No. 3551 Louis E. Navellier, lt 38, blk 84, Richmond Annex; assmt. $.92; pen. at 5 per cent, 04c; costs adv. 50c; total $1.46

No. 3552 Louis E. Navellier, lt 39, blk 84, Richmond Annex; assmt. $.92; pen. at 5 per cent, 04c; costs adv. 50c; total $1.46

No. 3556 Carl F. Woods lt 1, blk 85, Richmond Annex; assmt. $.92; pen. at 5 per cent, 04c; costs adv. 50c; total $1.46

No. 3557 Carl F. Woods, lt 2, blk 85, Richmond Annex; assmt. $.92; pen. at 5 per cent, 04c; costs adv. 50c; total $1.46

No. 3558 Marie Meyers, lt 3, blk 85, Richmond Annex; assmt. $.92; pen. at 5 per cent, 04c; costs adv. 50c; total $1.46

No. 3559 Marie Meyers, lt 4, blk 85, Richmond Annex; assmt. $.92; pen. at 5 per cent, 04c; costs adv. 50c; total $1.46

No. 3574 Charles C. Archibald lt 19, blk 85, Richmond Annex; assmt. $.92; pen. at 5 per cent, 04c; costs adv. 50c; total $1.46

No. 3581 Wm. Leary, lt 26, blk 85, Richmond Annex; assmt. $.92; pen. at 5 per cent, 04c; costs adv. 50c; total $1.46

No. 3625 Alice Brannan, lt 26, blk 86, Richmond Annex; assmt. $.92; pen. at 5 per cent, 04c; costs adv. 50c; total $1.46

No. 3628 Alfred J. Bennett, lt 29, blk 86, Richmond Annex; assmt. $.92; pen. at 5 per cent, 04c; costs adv. 50c; total $1.46

No. 3629 Alfred J. Bennett, lt 30, blk 86, Richmond Annex; assmt. $.92; pen. at 5 per cent, 04c; costs adv. 50c; total $1.46

No. 3632 Margaret T. Cullen, lt 33, blk 86, Richmond Annex; assmt. $.92; pen. at 5 per cent, 04c; costs adv. 50c; total $1.46

No. 3678 Mary C. Lynch, lt 12, blk 88, Richmond Annex; assmt. $.92; pen. at 5 per cent, 04c; costs adv. 50c; total $1.46

No. 3679 Margaret R. Campbell, lt 13, blk 88, Richmond Annex; assmt. $.92; pen. at 5 per cent, 04c; costs adv. 50c; total $1.46

No. 3690 Louisa A. Giesen, lt 23, blk 88, Richmond Annex; assmt. $.92; pen. at 5 per cent, 04c; costs adv. 50c; total $1.46

No. 3698 Howard S. Clendenin, lt 31, blk 88, Richmond Annex; assmt. $.92; pen. at 5 per cent, 04c; costs adv. 50c; total $1.46

No. 3705 Maria A. Gottschalk, lt 38, blk 88, Richmond Annex; assmt. $.92; pen. at 5 per cent, 04c; costs adv. 50c; total $1.46

No. 3706 Maria A. Gottschalk, lt 39, blk 88, Richmond Annex; assmt. $.92; pen. at 5 per cent, 04c; costs adv. 50c; total $1.46

No. 3710 Loyall C. McLoughlin, lt 1, blk 89, Richmond Annex; assmt. $.92; pen. at 5 per cent, 04c; costs adv. 50c; total $1.46

No. 3711 James G. McGerry, lt 2, blk 89, Richmond Annex; assmt. $.92; pen. at 5 per cent, 04c; costs adv. 50c; total $1.46

No. 3714 Cressa Shreve, lt 5, blk 89, Richmond Annex; assmt. $.92; pen. at 5 per cent, 04c; costs adv. 50c; total $1.46

No. 3739 Wm. R. & Mary Blocking, lt 30, blk 89, Richmond Annex; assmt. $.92; pen. at 5 per cent, 04c; costs adv. 50c; total $1.46

No. 3740 Wm. R. & Mary Blocking, lt 31, blk 89, Richmond Annex; assmt. $.92; pen. at 5 per cent, 04c; costs adv. 50c; total $1.46

No. 3746 George R. Myers, SW ½ of lt 36, blk 89, Richmond Annex; assmt. $.46; pen. at 5 per cent, 02c; costs adv. 50c; total $.98

No. 3747 George R. Myers, lt 37, blk 89, Richmond Annex; assmt. $.92; pen. at 5 per cent, 04c; costs adv. 50c; total $1.46

No. 3750 Lillian Maitia, SW ½ of lt 39, blk 89, Richmond Annex; assmt. $.46; pen. at 5 per cent, 02c; costs adv. 50c; total $.98

No. 3751 Lillian Maitia, lt 40, blk 89, Richmond Annex; assmt. $.92; pen. at 5 per cent, 04c; costs adv. 50c; total $1.46

No. 3752 Lillian Maitia, lt 41, blk 89, Richmond Annex; assmt. $.92; pen. at 5 per cent, 04c; costs adv. 50c; total $1.46

No. 3754 Harriette A. Blackmer, lt 1, blk 90, Richmond Annex; assmt. $1.10; pen. at 5 per cent, 05c; costs adv. 50c; total $1.65

No. 3767 Wilbur Jorgensen & Geo. W. Carrick, lt 14, blk 90, Richmond Annex; assmt. $.92; pen. at 5 per cent, 04c; costs adv. 50c; total $1.46

No. 3768 Wilbur Jorgensen & Geo. W. Carrick, NW ½ of lt 15, blk 90, Richmond Annex; assmt. $.46; pen. at 5 per cent, 02c; costs adv. 50c; total $.98

No. 3773 Geo. F., John R., Walter W. Birks, lt 19, blk 90, Richmond Annex; assmt. $.92; pen. at 5 per cent, 04c; costs adv. 50c; total $1.46

No. 3774—Geo. F., John R., Walter W. Birks, lt 20, blk 90, Richmond Annex; assmt. $.92; pen. at 5 per cent, 04c; costs adv. 50c; total $1.46

No. 3777 Herman Nessler, lt 43, blk 90, Richmond Annex; assmt. $.92; pen. at 5 per cent, 04c; costs adv. 50c; total $1.46

No. 3778 Herman Nessler, lt 44, blk 90, Richmond Annex; assmt. $.92; pen. at 5 per cent, 04c; costs adv. 50c; total $1.46

No. 3782 Albert W. Lambert, lt 48, blk 90, Richmond Annex; assmt. $.92; pen. at 5 per cent, 04c; costs adv. 50c; total $1.46

No. 3783 Albert W. Lambert, lt 49, blk 90, Richmond Annex; assmt. $.92; pen. at 5 per cent, 04c; costs adv. 50c; total $1.46

No. 3792 Harriette A. Blackmer, lt 58, blk 90, Richmond Annex; assmt $.92; pen. at 5 per cent, 04c; costs adv. 50c; total $1.46

No. 3847 L. W. Hunt, lt 39, blk 94, Richmond Annex; assmt. $.92; pen. at 5 per cent, 04c; costs adv. 50c; total $1.46

No. 3848 L. W. Hunt, lt 40, blk 94, Richmond Annex; assmt. $.92; pen. at 5 per cent, 04c; costs adv. 50c; total $1.46

No. 3855 Antone Beebe, SE 10' of lt 4, blk 95, Richmond Annex; assmt. $.37; pen. at 5 per cent, 01c; costs adv. 50c; total $.88

No. 3856 Antone Beebe, lt 5, blk 95, Richmond Annex; assmt. $.92; pen. at 5 per cent, 04c; costs adv. 50c; total $1.46

No. 3857 Dwight & Clara Sley, lt 6, blk 95, Richmond Annex; assmt. $.92; pen. at 5 per cent, 04c; costs adv. 50c; total $1.46

No. 3861 Eugene H. Lowe, lt 10, blk 95, Richmond Annex; assmt. $.92; pen. at 5 per cent, 04c; costs adv. 50c; total $1.46

No. 3862 Eugene H. Lowe, lt 11, blk 95, Richmond Annex; assmt. $.92; pen. at 5 per cent, 04c; costs adv. 50c; total $1.46

No. 3867 Anthony E. Nunes, lt 16, blk 95, Richmond Annex; assmt. $.92; pen. at 5 per cent, 04c; costs adv. 50c; total $1.46

No. 3868 Anthony E. Nunes, lt 17, blk 95, Richmond Annex; assmt. $.92; pen. at 5 per cent, 04c; costs adv. 50c; total $1.46

No. 3872 A. W. Ayers, lt 20, blk 95, Richmond Annex; assmt. $.92; pen. at 5 per cent, 04c; costs adv. 50c; total $1.46

No. 3872 A. W. Ayers, NW ½ of lt 21, blk 95, Richmond Annex; assmt. $.46; pen. at 5 per cent, 02c; costs adv. 50c; total $.98

No. 3873 Mollie P. Barnes, SE ½ of lt 21, blk 95, Richmond Annex; assmt. $.46; pen. at 5 per cent, 02c; costs adv. 50c; total $.98

No. 3877 Frances De Forest, et al, lt 4, blk 96, Richmond Annex; assmt. $.92; pen. at 5 per cent, 04c; costs adv. 50c; total $1.46

No. 3878 Elizabeth Finnell & Lelia S. Gifford, lt 19, blk 96, Richmond Annex; assmt. $.30; pen. at 5 per cent, 01c; costs adv. 50c; total $.81

No. 3881 Ann T. Safford, lt 22, blk 96, Richmond Annex; assmt. $.30; pen. at 5 per cent, 01c; costs adv. 50c; total $.81

No. 3882 Alice Harrison, lt 4, blk 21, Complete Map of Bay View Park; assmt. $1.53; pen. at 5 per cent, 07c; costs adv. 50c; total $2.10

No. 3893 Alice Harrison, lt 5, blk 21, Complete Map of Bay View Park; assmt. $1.53; pen. at 5 per cent, 07c; costs adv. 50c; total $2.10

No. 3894 Alice Harrison, lt 6, blk 21, Complete Map of Bay View Park; assmt. $1.53; pen. at 5 per cent, 07c; costs adv. 50c; total $2.10

No. 3895 Amanda Dahl, lt 7, blk 21, Complete Map of Bay View Park; assmt. $1.53; pen. at 5 per cent, 07c; costs adv. 50c; total $2.10

No. 3896 Erick Anderson, lt 8, blk 21, Complete Map of Bay View Park; assmt. $1.53; pen. at 5 per cent, 07c; costs adv. 50c; total $2.10

No. 3907 Lester B. Reiff, lt 31, blk 21, Complete Map of Bay View Park; assmt. $1.53; pen. at 5 per cent, 07c; costs adv. 50c; total $2.10

No. 3921 Lester B. Reiff, lt 45, blk 21, Complete Map of Bay View Park; assmt. $1.53; pen. at 5 per cent, 07c; costs adv. 50c; total $2.10

No. 3922 Lester B. Reiff, lt 46, blk 21, Complete Map of Bay View Park; assmt. $1.53; pen. at 5 per cent, 07c; costs adv. 50c; total $2.10

No. 3926 Lester B. Reiff, lt 50, blk 21, Complete Map of Bay View Park; assmt. $1.53; pen. at 5 per cent, 07c; costs adv. 50c; total $2.10

No. 3927 Lester B. Reiff, lt 51, blk 21, Complete Map of Bay View Park; assmt. $1.53; pen. at 5 per cent, 07c; costs adv. 50c; total $2.10

No. 3928 Lester B. Reiff, lt 52, blk 21, Complete Map of Bay View Park; assmt. $

RICHMOND RECORD HERALD

A Consolidation of the Record-Herald and Richmond News

Published Every Morning Except Mondays and the Days Following Holidays by the

Record-Herald Printing and Publishing Co.

Telephone Richmond 70 and 71—2201 Macdonald Avenue

G. E. MILNES .....President and Manager
GROVER E. MILNES .....Business Manager
OFFICIAL PAPER OF THE CITY OF RICHMOND, CAL.

Entered at the Postoffice at Richmond, California, as Second Class Matter.

Subscription Rates

One Month by Carrier 50c
One Year $6.00

TUESDAY MORNING, DECEMBER 31, 1929.

CLASSIFIED ADVERTISING RATES

Two cents Per Word Per Day
Minimum Charge 35c

Lodge and Meeting Notices

KNIGHTS OF PYTHIAS — Richmond lodge, No. 13, meets every Wednesday night at K. of P. hall, 5th St., near Macdonald. Visitors always welcome. H. C. Donnelly, C. C.; F. G. Blackhart, K. of R. and S.

ST. ANDREW'S SOCIETY — of Richmond and District— Meets second and fourth Wednesday at 8 p. m. in Richmond Club House. Scottish visitors are always welcome. Pres. N. J. MacDonald, 2217 Nevin ave. Phone Rich. 1553. See Geo. Smith, 1831 Roosevelt avenue.

PT. RICH. ÆRIE NO. 354 F. O. E. Meets every Tuesday at 8 p. m. at the W. O. W. hall, 7th and Macdonald. G. J. Regello, W. P., 1120 Pennsylvania Ave. W. W. McChristian, Secy. Phone Rich. 1085. J. W. Bumgarner, physician, 906 Macdonald Ave., phone Rich. 476.

ASSOCIATED WELDERS AND HELPERS LOCAL NO. 20 — Meets second and fourth Fridays 8 p. m. Twelfth and Franklin, Oakland. T. J. Riley, president, J. G. Nichols, secretary.

Real Estate For Sale

Paulsen's TIPS!

5 ROOM FURNISHED HOME—$5000. Large rustic home. Modern. In fine condition. Garage, driveway. 50 foot lot. Furnished. 2 blocks from Macdonald. $500 down. $40 a month. (921).

4 ROOM HOUSE, $1600— $100 DOWN. Two blocks from Macdonald. No garage, but good value for the money. (919).

4 ROOM HOUSE—$2200. If you have a few hundred dollars, buy this substantial home, with garage—some furniture, close in. (915).

LOTS—Beautiful 50 ft. Corner, $900. 50 ft. on 30th. $1275. 3 on 21st, $1200.—Other wonderful lot buys. These prices will not prevail when FORD comes. Better buy NOW.

PAULSEN REALTY SERVICE REALTORS
California Theater Building
Telephone Richmond 825
Night Phone Richmond 2411-J.

"LET MAYER DO IT"—IF YOU want your old suit made like new. Phone 452; cleaning, mending, repairing or pressing. Work called for and delivered. Mayer's American Cleaning Works, 1116 Macdonald Avenue 417-tf

Real Estate For Sale

A CINCH INVESTMENT

—REAL ESTATE—

We offer

Two parcels on Macdonald avenue at a lot less than their actual value.

50 feet near San Pablo Unimproved

25 feet near 23rd St. Improved

Either parcel will bring you unusual returns.

M. A. HAYS COMPANY
2216 Macdonald Ave.,
Phone Rich. 898-899

WATSON'S BARGAINS
Never Again

Will you get a buy like this—
$2,850—$250 Down

Modern, Stucco Bungalow of five rooms. Hardwood floors throughout, tile sink, English fire place, breakfast nook. Near 23d street.

For the Handy Man

$1,400—$150 Down

Good five-room cottage and garage on 50-foot lot. Needs some repairing inside.

1202 Macdonald Ave.
Phone Rich. 180

FOR SALE—1924 CHEVROLET coupe $65.00. Fine shape. 763 39th St. 12-27-5t.

For Sale—Miscellaneous

COATS, DRESSES, FURS AND fur coats. Factory samples, sizes 14 to 54. Huge stock. Dow's Wholesale Rms., 133 Kearny, nr. Sutter. Rm. 306; San Francisco. 9-1-tf.

FOR SALE, RENT, OR EXCHANGE Pullman Hotel, lease, furnishings and fixtures. Rent reasonable. Phone Richmond 805. 11-14-tf.

HELP WANTED

WANTED—MAN WITH SOME MECHANICAL experience to work in sales department at large chain organization. See Mr. Lewis at 312-11th St. between 9 and 12 a. m. 12-27-3t.

Itching Skin Quickly Relieved

Don't suffer with Dandruff, Pimples, Blemishes and other annoying skin irritations. Zemo antiseptic liquid is the safe sure way to relief. Itching often disappears overnight. Splendid for Sunburn and Poison Ivy. All druggists 35c, 60c, $1.00.

zemo
FOR SKIN IRRITATIONS

—RAGS WANTED—
THE RECORD-HERALD

Real Estate For Sale — Real Estate For Sale — Real Estate For Sale

Now Is The Time To Buy
Real Estate in Richmond, Either a Home Or As An Investment

Macdonald Avenue is now and will always remain the Main business street. I have several large lots only one, two and three blocks from it on both sides between 6th and 16th streets.

Buy one and I will build a home to suit you, and sell it to you on easy terms, or cheap, for cash. Save time by walking to and from your work. They are sure to increase in value. This kind of property has made the greatest fortunes for many conservative investors.

A SPECIAL OFFERING

Owner having moved old house off of lot 50x112½ it now has gas, water and sewer mains in from front to back; also a good garage. Some fruit trees in back yard and two large palm trees in front yard. Located on 17th St. North, 2 blocks from Macdonald avenue. Price very low as owner needs money. Come and let me show you this lot and I will surprise at the low price.

50x112½ So. Side of Bissell between 14 and 15 Streets.
75x112½ West side of 14th Street, near Bissell Ave.
75x112½ Northwest corner of 14th and Chanslor Avenue.
75x112½ East Side of 13th, between Bissell and Chanslor. Fine location for apartment house, or for 2 residences.

GEO. W. McPHERSON Real Estate Insurance Licensed Broker
Exclusive agent for the Overland Tract
318 Twelfth Street Richmond, Calif.

TILDEN LUMBER CO.

E. M. TILDEN, *President*

PRICE :-: QUALITY :-: SERVICE

OFFICE AND MILL
15th and NEVIN, RICHMOND, CALIF.
PHONE RICHMOND 81

Yards: Oakland, Berkeley, Richmond, Crockett

For Rent—Rooms, Homes, Apartments, Flats

FOR RENT—FRONT ROOM, phone, garage, hot and cold water, $14, unless without garage. 440-8th street. 11-22-tf.

FOR RENT—MODERN OFFICE suite, sunny, hardwood floors, suitable for attorney, doctor or dentist. Central location at 318 Ninth street, upstairs. Rent reasonable. 11-15-1mo.

FOR RENT—2 FIVE-ROOM HOUSES, garages, 1 four-room house, garage. Call 2111 Barrett ave. 12-17-6t

FOR RENT—FIVE-ROOM MODERN house, furnished; garage, basement, chicken house; lot 75x100, fenced. 1730 San Benito street.

J. E. HILL

GENERAL INSURANCE
214 American Trust Bldg.
Phones: Richmond 158 and Richmond 1622

NEW HOTEL CARQUINEZ

Dining Service.
Changes Now Effective

Luncheon—whether served in the Coffee Shop or Dining room 11 a. m. to 1 p. m. 50c
Six Course Dinner—either in Coffee Shop or Dining room, 5 p. m. to 7 p. m. 75c

ON SUNDAYS

Special Chicken Dinner ..75c
Carquinez Special Dinner $1

J. C. CALLAHAN,
Resident Manager

We are now Authorized Agents for

Exide BATTERIES

The Long-Life Battery

Official Headlight Station

JOE'S BATTERY SERVICE

Ignition, Starting and Lighting

'If she doesn't start, call on Joe'

Fourteenth and Macdonald

Phone Richmond 1456

Real Estate For Sale

Snaps in Homes For Christmas

Sixe New Homes in Mira Vista District

(Just Completed) 6 rooms, hardwood floors, stucco exterior, fine big basement, garage, modern in every way, magnificent view, $5500. Just ask for Home No. 2.

(Just completed) adjoins Home No. 2, and although having it's own individuality, in appearance is a duplicate. $5500. Just ask for Home No. 3.

(Will be ready for Christmas week). Large six-room, hardwood floors, furnace, double garage, large living room with beamed ceiling, stucco exterior of Spanish type, large corner lot, wonderful view of Richmond and the bay. This one is home No. 4.

(Will be ready for Christmas also). Six rooms, hardwood floors, a modern home to be proud of. Ask for No. 5. $5500.

(Under construction) Homes Nos. 20 and 21 are 5 room with all that a modern home should have. $4500.

Did you notice that 4 of these homes have six rooms?

What is Christmas without a home? Why not a new home for Christmas?

Henry C. Soito
25th & Macdonald Ave.
Phone Richmond 54

Your Clothes

cleaned and pressed the modern way, hats a specialty. C. O. D. Cleaners, phone Richmond 683. Cleanatorium, phone Richmond 460.

FURNITURE

H. C. YOST, the Furniture Man 1941-1947 San Pablo Ave. Oakland. Sells Furniture, rugs and stoves. 25% lower than his competitors. We also exchange old furniture for new. Telephone Oakland 5282. Give him a call.

Royal Upholstering Shop

K. BRECKO, Prop.

Hight grade upholstering and refinishing. Let us estimate on your job.

3708 Wall Avenue
Between 37th and 38th
Telephone Rich. 2732
Richmond, Calif.

6% ON SAVINGS

Pass book accounts. Withdrawal privileges. Under State supervision. Resources over $1,500,000.

CALIFORNIA GUARANTEE BUILDING & LOAN ASSOCIATION

LOANS ON HOMES

H. A. Johnston, Mgr. Rich. Office 1025 Macdonald. Tel. Rich. 352

THE RECORD-HERALD
—RAGS WANTED—

Liver, Gall Bladder and Stomach Trouble Relieved

FONG WAN
Eminently Successful Herbalist

2946 Morgan Ave.
Oakland, Cal.
Nov. 19, 1929.

THE FONG WAN HERB CO.

Dear Mr. Fong—I am writing this letter to express my gratitude for the splendid results and benefits I have received from the use of the Chinese Herbs prepared by you.

I had a complication of Liver, Gall-Bladder and Stomach Trouble with sharp, stabbing pains in the lower right side of my Abdomen. The region of the Liver was exceedingly sore and tender; so much so that even loose clothing became irritating and uncomfortable. My Stomach was also very sore to the touch and felt as if there were a lump the size of an egg in it. After meals, food which was very sour and burned the throat, was returned to the mouth.

This condition steadily became worse over a period of a year. During this time, I was treated by two doctors without any appreciable results. Both decided that an operation was necessary.

By good fortune, I came into contact with a man whom you had treated successfully for an Ulcerated Stomach, and he strongly urged me to take your treatment. This I did.

Results were noticeable the very first week, and now, after six weeks, I am entirely free from the terrible stabbing pains and the soreness over my Liver. My digestion is good. The old feeling of lassitude has completely disappeared and I feel much brighter and more energetic than I have for years.

I am most happy to strongly recommend the herbs of the Fong Wan Herb Co. as prepared by you. Wishing you unbounded success, and again thanking you for what you have done for me, I am

Very cordially yours,
CYRIL MAW.

UPON RECEIPT OF POSTAGE WE WILL MAIL YOU A BOOK ON HERBS. (10c within the first zone or 15c for more distant zones.)
Write

Fong Wan Herb Co.
576 TENTH ST., OAKLAND
Consultation free. Oakland 3767
Hours 9 to 7 daily 9 to 12 Sunday

School nurse says all girls should know this

TALKING to a roomful of high school girls on personal hygiene, an experienced district nurse said: "One of the basic rules of health for girls is to keep the system functioning naturally at all times. Normal exercise and diet habits should be encouraged. But when necessary there's no harm in taking nujol, since it works mechanically and can't disturb the normal functions of any organ of the body. Particularly with girls, there are times when nujol should always be taken. Take a spoonful every night for a few days. It's a thoroughly safe and harmless method. It won't cause distress or gas pains or griping."

Nujol is different from any other substance. It contains no drugs or medicine. It can be taken safely no matter how you are feeling because it is so pure and harmless, and works so easily. Every woman should keep a bottle on hand. Every druggist has this remarkable substance. Get the genuine.

25¢

—is the right price to pay for a good tooth paste—

LISTERINE TOOTH PASTE
Large Tube
25¢

"IS EVERYBODY HAPPY?"

By ELEANORE CAREY

Copyright 1929 Warner Bros. Pictures Inc.

This novel is based on the Warner Bros. & Vitaphone production starring Ted Lewis

SYNOPSIS

In jazz-mad New York, unable to find a job as violinist, Ted Molnar is forced to play jazz as a saxophonist in a Hungarian Cafe. His father disowns Ted for playing the jazz he so despises. When his wife sympathizes with Ted, the father leaves home. The public is captivated by Ted's individual style. Gail Wilson and her employer, Mr Abrams, help Ted to organize a band act of his own and induce him to engage as dancer Lena Schmidt, his Budapest sweetheart who had received him so coldly in New York. Lena tries to reawaken his love, and Gail, whom he now loves sincerely, is jealous. Lena quits the act and Gail goes on in her place. Ted refuses to listen to Ted's explanation. Ted finds some cheer helping his mother prepare a happy Christmas for poor children.

INSTALLMENT XIX

Slowly but surely Mary regained a happy consciousness. Her first thought was of her doll—no questions—nothing else mattered now. Her long-dreamed-dream of happiness had been fulfilled. She very carefully put the doll in front of her—felt of his "lopsy head"—and his eyes that closed when she put him on his back. His little hands seemed outstretched to her and the little mittens were so tiny—just like the ones the good, good lady had given her. Once more great tears oozed up and splashed down her cheeks—she cried this time—sobbing audibly—cried for happiness—she had a doll!

After Mrs. Molnar and Ted had fitted socks, sweaters, caps, and mittens of warm, closely knitted wool, and the children had been given oranges and candy and their various toys, they were dismissed—all but Mary, who still remained in Mrs. Molnar's bed. The maid brought her a dinner of good things—nourishing things and then Ted took her home in his car. The first "lot" of three had been taken care of.

"Please do not mention the girl's name. I hate her."

Mrs. Molnar sat waiting for her son—when he returned—her eyes still beaming and a look of genuine joy on her face.

"Ted," she said, "somehow I feel better tonight—despite the ache in my heart. We have so much to be thankful for—and I am confident now that soon our hearts will be light again for our loved ones will be back."

"I wish I could feel that way, mother," Ted answered, "but Gail has shown me that it is all over. And I cannot bear it—somehow—I do not want to live without her! Do you feel that way about father, too?"

"You forget, my boy, that your father and I have been together for many years—and love is like anything else—it can't stand still. It either grows greater or it cools and dies—and your father and I were very fond of each other, you know. Perhaps that answers your question, son—remember, it isn't as if we were just starting. There is a good part of a life time of joys and cares—happiness and hideous memories—things that cement one tighter than anything else. If your love for Gail is worth anything, this enforced separation will only make it grow—and she in her turn will not be able to bear the separation longer. Just you wait, child. Gail will come back!" And Mrs. Molnar's mind was definitely made up concerning a matter about which she had heretofore hesitated.

Gail's room was just as Mrs. Molnar had expected to find it. A large pretty room, immaculately clean and decorated in excellent taste. It was made to serve two purposes—that of living room and sleeping quarters. The walls were in that warm tone of ivory—the faintest taint of coral suggested—and the girl had developed the color scheme in inexpensive but appropriate material. Its main colors were black and gold. Several small rugs of black with gold colored borders were on the floor, and at the windows hung black drapes, well inside, with appliqued figures in gold colored material. The couch, which turned into a bed at night, the cushions on the chairs and table covers were of the same plan. On the couch and strewn about on the chairs, and in some places on the floor, were pillows—of varying sizes and shapes, but of bright colors—bright blue-green—yellow—one or two in Chinese red.

As Mrs. Molnar entered at Gail's "Come in," she took in the entire setting. So like Gail! Her admiration for the artistic sense the girl had expressed was genuine.

"Oh, please pardon me, Mrs. Molnar—if I had in the least expected you, I should have answered the door—and not have called 'Come in.' I thought it was the maid on her daily routine of gathering up the soiled linen."

"That's perfectly all right, my dear," said Mrs. Molnar as she kissed the girl's proffered cheek. "I know I have surprised you—popping in this way—but, my dear child, there is something I want to talk to you about very badly! But first let me congratulate you on your excellent taste in furnishing this room. It is exquisite—yet so livable and homelike! Some day you must come and make a bet. room for me!"

"I shall be very happy to—some day," the girl answered as her eyes filled and she glanced quickly the other way. "You wanted to see me about something? Please tell me—I can hardly bear this anxiety. I do hope there is nothing wrong with Ted—!"

Mrs. Molnar looked at Gail as she answered—"Yes—it's about Ted—and there is something wrong with him. He can't sleep—he can't eat—he almost weeps every time your name is mentioned, but you must never let him know I have been here. I feel I am justified for the good it ought to bring you both."

At this point in Mrs. Molnar's explanation, Gail interrupted.

"Oh, Mrs. Molnar, you do not understand — Ted was — well — he has just broken faith with me and he has broken my heart. Don't try to patch it up—he has tried to, and I am more sorry than you could possibly be—but it just can't be done!"

"No, Gail, you're a good reasonable sort of a girl—you understand me. Ted was nothing but a child—a sheltered child—he had never seen anyone but Le—!"

"Please, please, Mrs. Molnar," Gail broke in, "do not mention that girl's name. I couldn't bear it—I—why, I hate her. She has taken the one thing in life I want, away from me—I hate her!"

"Gail, Gail, dont' say that! You only hurt yourself when you say that—facts are facts and I want you to understand them—I am a much older woman than you are, my dear. I have seen much of life from all angles—and above all, believe me, I, too, have an ache in my heart—a much harder pain than yours—because there is much more behind it—more memories—more years—yet if Mr. Molnar would come back today, the happiest person in the world would be his wife. I want you just to understand. As I said, facts are facts and my boy is eating his heart out for you—he needs you, Gail!" And the mother's eyes filled with unashamed tears. It was of her boy she was speaking. It was for her boy she was pleading.

"One of lifes' greatest gifts is the love of a mother. True mother-love," went on Mrs. Molnar in a broken voice—"true mother-love is rare. Every day you see or hear of so-called mother-love, when some erring child tries to break the cord that attaches it to its mother's apron strings. The ordinary mother-love that you hear about every day is inherently selfish. I have always prided myself on being of the other kind—the kind that loves truly. True mother-love is the kind that, as the saying goes, 'knows all about you, but loves you just the same!' And true mother-love has but one incentive and that is to do whatever one can for the good of the child. I think I have proven that, for when Ted began his playing of jazz-music—after all our life of training and planning and hoping he could fill his father's shoes—do you think I criticized him? No, indeed, not I! When he sold his father's most cherished possession—the violin given him by the Emperor of Hungary, did I scold or tell him what an awful boy he was? No, indeed, not I! That is what I consider true mother-love. Many mothers want to do this or that for their child—expecting certain reactions for their efforts, and telling themselves all the time that it is for the child's good that they are doing these things—when all the time the real interest back of their apparent goodness is just the thing they think he should do—not what he wants but what they want him to do. That's not real love. That love is pure selfishness masking under a haloed cloak of so-called mother-love! Real love is purely unselfish—impersonal."

(To be continued)

Can You Beat It!

By MAURICE KETTEN
Copyright Press Publishing Co.

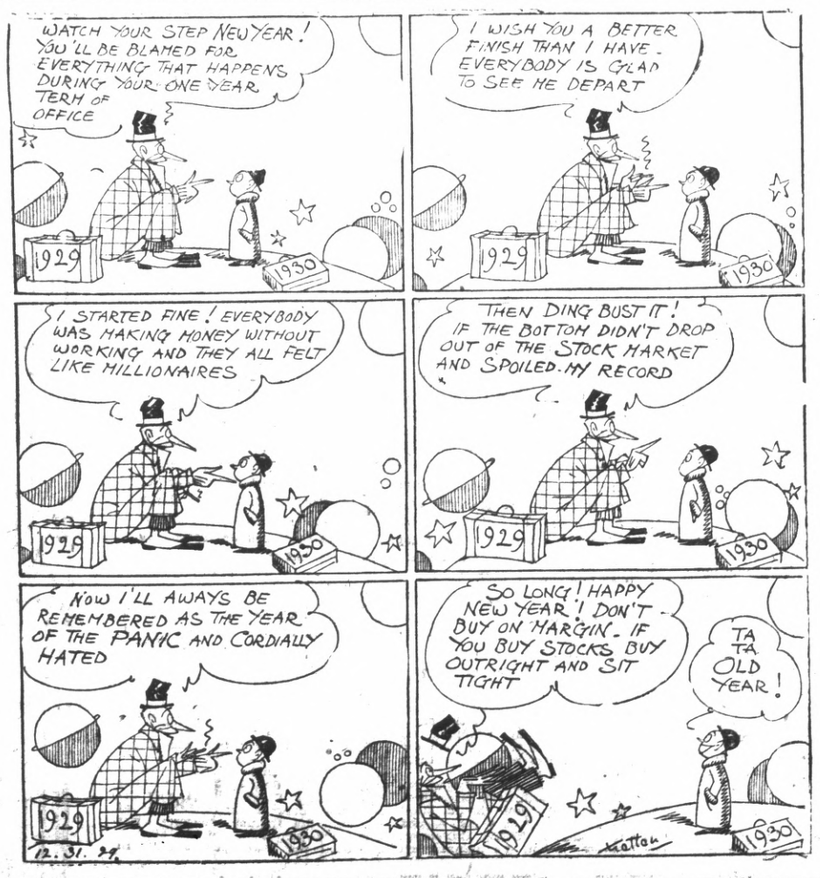

LOOY DOT DOPE

By Milt Gross

SALARY LOANS

$10.00 TO $50.00 QUICKLY
To The Many Workers
Rates lowest. No security, no publicity. Best and most private terms. What National banks do for big business, we do for the man or woman who works.
INDUSTRIAL FINANCE CO.
Successors to
H. L. DRAKE
607 Macdonald Ave.

J. Winifred Stidham
Insurance-Loans-Conveyancing
125 Richmond Ave.
Telephone Rich. 668

SIGNS

Arnold SIGN CO.
127 11th Street
Phone Richmond

WANT ADS GET RESULTS IN THE RECORD-HERALD

OUR OWN DAILY MAGAZINE PAGE

THE WOMAN OF IT

By Marguerite Mooers Marshall

Copyright Press Publishing Company (New York World) 1929

Don't Make It a Poor Christmas for the Poor!

ANY WOMAN will say one thing for the late and unlamented bear market—
It has created the most useful and popular alibi for Santa Claus.
Indeed, more than one woman has found that the answer to the old question, "Do you believe in Santa Claus?" is simply—

MARGUERITE MOOERS MARSHALL

"No, not after a Period of Deflation!"
The persons who saw huge paper profits disappear,
Or who were sold out and reduced to a mere salary basis—
To say nothing of the persons who Lost All, if you can believe all they say (which you can't)—
Are not missing the chance to let themselves out
From Christmas luxury-buying-and-giving.
It's so easy and generous to tell Her
About the diamond dinner ring, or the fur coat, or the new car you were planning to get Her
If everything hadn't been shot to pieces in the Street!
And, of course, any tactful woman should give thanks for good intentions,
And not be mean enough to mention their use as paving stones.
But there are other reactions of the general impulse toward making this a poor Christmas,
As Mrs. Edith C. King of the New York Welfare Council has just pointed out.
When some cut off "luxuries," the persons who made or sold them
May be cut off from living, unless they ask for charity.
The music teacher, the artist, the architect, even the osteopath
Are victims says Mrs. King, of the "we've got to cut down expenses" market gambler
And are appealing for charity for the first time in their lives.
On the other hand, too many persons are including charity subscriptions
Under the head of "luxuries" to be eliminated—
With the result that the charities which must meet more demands than ever
Are provided with fewer supplies—
There's something wrong, for once, with the law of supply and demand!
Yet, whoever or whatever was to blame for the fall ng market,
It wasn't the unemployed old men, the worn-out women, the shabby children,
So, no matter how the rest of us feel about the things we can't afford for ourselves,
Must we make the really destitute suffer for our scrimping?
As Margery Reid, in her Greenwich Press column, "Smiling Up Her Sleeve," aptly puts it:
"If it is hard to go without diamonds,
"What must it be to go without dinner, on Christmas?
"Or to huddle beside a stove that has no heat in it?
"What must it be to tell your children
"When they rush in on Christmas morning
"That Santa Claus forgot to come!
"Wouldn't it be wonderful to save somebody that anguish?"
Surely this is something we should remember
In the midst of all our "talking poor"—
The need, this year more than ever, for tactful, intelligent Christmas philanthropy.
"It is so much easier to buy what you like
"Than to determine what gifts are necessary and suitable," the Welfare Council reminds us.
"Coal, blankets, clothing, perhaps even medical attention or nursing service
"May be a great boon to families.
"Nor should the gifts be limited to those which fulfil material needs.
"When these needs are met, there are candy and toys for the children,
"Delicacies and small luxuries for the adults.
"Our ideal should be to assure beauty and happiness
"As well as satisfaction of creature wants."
Even if we think we "can't do much for Christmas,"
Let's not forget to do THIS much!

KER-CHOO!

THE WOMAN OF IT: For the first time in s long, long period of ensenseé, I ta your humor and common the caus e violent issue with you—on the s being your pronouncement Dear subject of taking cold.
on a lady, you are pluming yourself tha' voiding colds when the truth is sh you deserve no credit. You're ? nply not susceptible. You probably have something else that gets you from time to time—nervous indigestion, astigmatism or a tendency to falling arches. (Ed. note: Not guilty on any count as charged—we merely have nerves too tightly strung, and no edged tool is safe in our hands.) But, like many who don't catch colds, you take all the credit to your undeserving self.

If you were susceptible, you might dress in cheesecloth or flannel wool, wear arctics all year or come out for freedom of the feet, like what's-his-name Duncan—naught would avail you. When the time came, you would have a cold. True, by sensible dressing, eating and sleeping, any intelligent cold-catcher may avoid a certain percentage of these malevolent inflictions . . . but never *all colds*, or none for eleven years, which amounts to never.

No—sorry—can't allow the back-patting. Stop congratulating yourself on something you're born with, and say with the complacent English divine, "Providence has ordained—perhaps wisely—" that you simply shouldn't *have* colds.

A hygienic and depressingly sensible person—but a bearcat for colds—

G. E. F.

Truth compels us to admit, G. E. F., that every member of our family agrees with you—and thanks you!

Woman Autoist Seeks Courtesy. That's Why She Is a Bad Driver Says Montana Cop.—Headline.
Proving also that she is an optimist.

A MUSICIAN SCORNED

(Thanks to Eleanor Eunice Hollister, who "pinched her heart to make it bleed.")

You thought that I loved you—
I once thought so too;
But I found I was just
Making copy for you.

I thought of you sadly—
My fingers adept
Wrung tears from the strings—
And my audience wept!

A fig for you, then!
And a hey-diddle-diddle!
My dear, you were only
The wall in my fiddle!

J. O'J.

MEN ARE ALL ALIKE

Crown Prince Humbert of Italy, who weds Princess Marie Jose of Belgium next month, is quoted as saying that "I shall be a model husband." Even a Prince of the blood royal has to get off that one, doesn't he?

WHY NOT?

Bring on these men who're moaning so
Nightly over the radio
Of unrequited love—
And gather in the women who
Are always feeling, "Oh, so blue"—
The difficulty solve!

OLIVE R. HOLLINWOOD.

The per capita income has increased $749 in the last ten years, and we trust you haven't spent yours foolishly.

Treating Cut Flowers

WHEN you get flowers from the florist's give them the long-life treatment in order to retain their freshness to the maximum.

As soon as you receive the flowers cut off the stems, diagonally, about half an inch and place the flowers in warm water, having the stems completely immersed.

Woody stemmed flowers, like the chrysanthemum, can stand the water quite hot, but for soft stemmed flowers the water should not be above 90 degrees.

After this warm stem bath arrange the flowers in a vase as usual.

DIVOT DIGGERS — — By Vic.

FOLLIES OF FASHION

Opera Pump Better Than Sandal for High Arches

By Marguerite Barnes

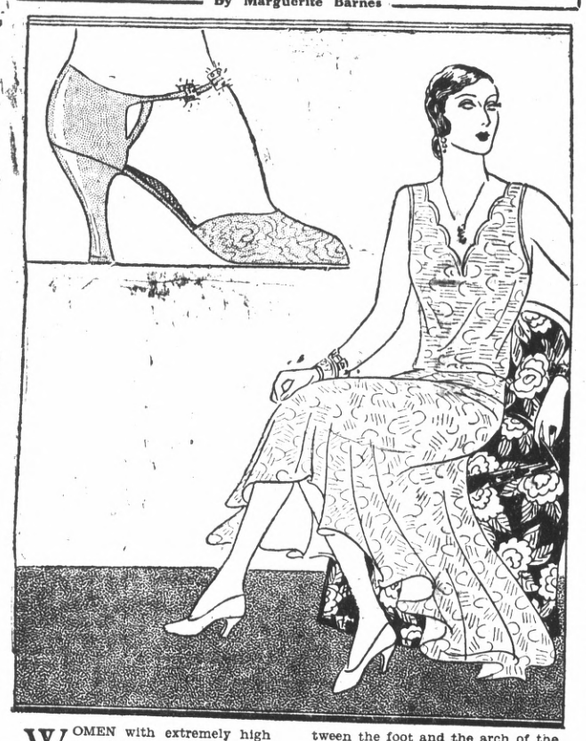

WOMEN with extremely high arches are often observed wearing the type of deeply cut-out sandal illustrated at the left, all too often with an unattractive and unexplained gap between the foot and the arch of the shoe. Unless one can have a special last made to overcome this, the best shoe for this type is the opera pump at the right, which is just as fashionable and hides this defect.

The World's Window

By Pierre Van Paassen

PARIS, December.

Newest Art

The exhibition of "Abstract and Surrealistic Painting and Drawing" at Zurich comprises 150 works, exhibited by forty artists, coming from various European countries and North and South America. They are all inspired by the same ideal: to deliver art from all personal and accidental accessories and from all traditional forms and styles. There are very few paintings in which you can recognize anything familiar. You see three bronze cylinders meeting at the same spot; you think it is some part of the machine, but it is the abstract "Torso." Some of the titles are surprising. You see some fragments of a shell, writes a correspondent, and discover in the catalogue that it is a "Pierrot a la mandoline." Others even refrain from titles. The Swiss Otto Meyer numbers his works as a musician would number his compositions, and the German Josef Albers gives such weird descriptions as W.bm/29/8. Instead of paint, the Frenchman Hans Arp puts pieces of string on his canvas, and his countryman, Francis Picabia, pieces of straw. But the strangest of all these strange works are those by Pablo Picasso, a Spaniard, and Kurt Schwitters, a German, which consist of newspaper cuttings, tramway tickets and other odd scraps of paper, stuck together anyhow.

• • •

Songless City Of Song

No longer will Vienna be able to call herself the "City of Song." For some time the tourist from America, Germany or the song-loving Balkan capitals, where music lends a charm to every cafe, however small and simple, has experienced bitter disappointment on reaching the "City of Song" to find its cafes silenced by local taxation. The Socialist Stadtrat Breitner, the "tax-leech," as his enemies call him, has brought the taxing of luxuries to such a fine art that the color of the tablecloths employed makes a difference to a restaurant's rating. Now the police have taken a hand. An order has been drafted warning the population against the use of "loud speakers" if the windows were open, and in any case against their use after 10 o'clock at night. The Police President instructed all Police Commissariats to drop heavily upon "all excessive music-making of any sort, but especially piano and violin playing, when the windows are open, above all in the evenings and night time, and the excessive employment of so-called loud speakers."

• • •

Play on Dreyfus

Clemenceau as the figure of a drama has appeared on the Berlin stage, reports the Observer when "Die Affaire Dreyfus" ("The Dreyfus Case"), by Rene Kestner, a pseudonym for two young Berlin dramatists, was received with great enthusiasm at the People's Theatre, the present home in Berlin of the political play. The subject is another example of that "dramatic reporting" which is now taking hold of the German stage. This is obviously a piece for Paris. Zola is the hero, Count Esterhazy the villain, Dreyfus himself is the puppet round which intrigue centres; there is a fine scene in the court of justice, and Jaures and other popular idols and enemies of the people play their historical parts. There is no interference with the facts of French history, and the make-up is according to the best-known portraits. All that seems lacking is a little French fire in the very competent but still Prussian actors, remarks the critic.

• • •

Giants

That Italian boxer, Carnera, who had the bout with Young Stribling in Albert Eall, London, not long ago, gives one the impression of a mountain on the move when he starts going. Carnera was our next-door neighbor for a year, and he did his training in the forest of St. Germain-en-Laye, where the old charcoal burners thought they had seen a vision from the other world when Carnera came stamping through the woods. They still won't believe he is Italian. Italians simply aren't that big. "C'est un Russe," they say, and all your arguments won't change that. Carnera stands two metres high. Quite a length, but Charlemagne was bigger by a good foot. The fellow whose skeleton they keep in Trinity College, Dublin, was quite a bit taller, too. In Rouen I once heard talk of a giant who visited the fairs of Normandy in the seventeenth century. They claim that he was twelve feet tall. A mark on the Cathedral wall is supposed to indicate the man's height. Rumor has it further that he was a formidable trencherman, which is not hard to believe. It must have taken a lot to fill him up. When he was in his cups he invariably wanted to fight. If you come to think of some of the o taverns in Rouen, with their extremely low ceilings, the boy must have had a hard time avoiding bumping his noodle in moments of martial exaltation.

Copyright, 1929

A Christmas Party for Children

By Emilie Hoffman

Copyright Press Publishing Company (New York World) 1929

FOR the children's party have decorations to interest them. These may be simple such as crepe paper borders for the walls—a Santa and reindeer design, for instance.

For the light shades have the usual crinkled paper fringe (in white) over a suspended hoop and around the bottom edge, extending upward over the fringe, a deep silhouette border of Santa or a Christmas tree scene and finish the top edge of shade with single sprays of holly.

For the table have one of those folding cutout Christmas scenes, like an old English village, which can be curved around a bowl containing pine branches to extend above the cardboard scene. On the table around the bowl place the small favors which may be pulled out by the children after refreshments are served.

Of course it would not be a real party without fancy caps and these come in pretty red snapping bonbons and other attractive forms.

Then there must be jolly games and at least one contest. Carol singing might be a feature and the kiddies would be delighted to do individual stunts.

It would never do not to have a real Christmas tree, and surely Santa Claus should be there. In that case let the children entertain him with the carols and he might call for the individual stunts.

On the tree have green cornucopias and red stockings. Pretty crepe paper ones can be purchased at fifty cents a dozen and these can be decorated with seals. The cornucopias might be filled with candy or nuts and cookies put into the stockings. Whistles, harmonicas, snappers and other small noise makers may be disguised as Santa, clowns, &c., by the use of cutouts and a bit of colored paper. These will make attractive tree ornaments and candies are now wrapped in such attractive forms so one for each little guest will enhance the beauty of the tree and delight the recipients. If there are gifts have these tied up in red (for the girls) and green (for the boys) paper and arrange these parcels under the tree.

Then it is all over and the kiddies are ready to gather their accumulated possessions let Santa present each child with one of those handy strong paper bags with two handles—he might have the forethought to paste a large cutout of himself on the bag and inside he could slip a popcorn ball and a bright red apple or an orange. This surely would be a jolly party.

Grow Narcissus in The Home

THE paper-white narcissus is probably the most popular of this variety of plants to grow in the house. Perhaps this is explained by the fact that they are so easily grown.

It will grow in wet sand, soil, water and pebbles or fibre, but there are a few precautions to observe. Do not start them in the full light, as this forces top growth too fast, root development is arrested and usually the plant will not blossom. It is not necessary to set them in a dark place to make roots except if planted in soil. Just keep them out of the bright light until the roots are well developed and the foliage is about six inches high, then bring them to the light and the chances are that in about three weeks the pretty white wax-like blossoms will appear.

Start a few bulbs in an attractive dish each week and you will have a continuous flowering centrepiece for your table all winter.

TELLING THE WORLD

By Neal O'Hara

Copyright Press Publishing Company (New York World) 1929

(As Christmas falls on Dec. 25 this year, we have arranged for our paid-up subscribers a table of helpful hints. The outstanding feature of this table is that it has folding legs, enabling the reader to paste it in his hat and carry it with him during the busy Christmas shopping season. Thus the table can be referred to at any time by removing the hat, in or out of the presence of ladies. After Christmas these hints can be removed from the lining by cutting them out with a scissors or throwing the hat away. Back copies of this table can be secured by sending 3 cents to the Circulation Department, but no attention will be paid to anonymous money.)

HELPFUL CHRISTMAS HINTS

DO your Christmas shopping early. This proverb is truer every year. It was first invented by Benjamin Franklin in 1786, although Edison got the first patent on it.

In pasting "Not to be opend until Christmas" on packages, remember that the postal clerks do not have time to read this injunction, so they will bust the packages right open in the order of their receipt. By wrapping all packages insecurely, you will save the clerks the trouble of jumping on them and crushing the contents.

In mailing Christmas packages, remember that if it ordinarily takes three days for delivery, you should allow yourself ten days. This is also a good thing to remember AFTER Christmas. For instance, if you are planning on a St. Patrick's Day party, put your invitations in the mail now and it will work out just right.

The slogan, "Mail early and often," which originated in the Philadelphia voting districts, should be adopted all over the United States. Under the system Uncle Sam has for delivering things, it is impossible to mail anything too early.

• • •

Greeting cards don't mean anything except 400 per cent. profit to the manufacturer. But people will keep on sending them just the same. It is a game, however, in which you can't win. If you send out 100 greeting cards, for instance, you discover at the last moment you should have sent out 104 or 105. And even if you send out 10,000, you are still going to be a few short.

During the busy Christmas mailing season Congressmen are requested not to frank their laundry home. This is to prevent bewilderment and disappointment among the little folks.

Last year a little boy who wrote Santa for a sled received by mistake a bundle of flannel underwear belonging to the Representative of the 37th Georgia District. The only resemblance between the sled he asked for and the flannel underwear was that they were both red. It all but destroyed the little fellow's faith in Santa Claus.

• • •

Perhaps the smartest Christmas card we have seen this year is a simple English print, about the size of a special delivery stamp, mounted on imported pasteboard and bearing the legend, "A Happy Christmas and a Happy New Year." This, it can be seen, is decidedly different. These cards come in vellum envelopes, equipped with zippers, and can be had for $180 a dozen or two dozen for $360.

Persons who wish to economize on Christmas cards, however, can hire a taxi for the forty-eight hours preceding Christmas and personally greet their friends. From $14 to $89 can be saved by this method, even including the taxi driver's tip.

A DISH A DAY

By Nancy Dorris

Copyright Press Publishing Company (New York World) 1929

Richly flavored and hearty soups are most appetizing as Christmas draws near. Exhausting shopping trips call for something hot and nourishing at midday, something soothing and yet sufficiently substantial to carry the active one through the day.

NANCY DORRIS

Prepared in advance, oxtail barley soup reheats in a jiffy at luncheon time. With the soup crusty brown bread and butter and a salad of thinly sliced red cabbage, green pepper shreds and watercress with French dressing, furnish food in plenty. The sweet matters little after such a filling main course.

Four are served generously by the recipe for

OXTAIL BARLEY SOUP

One large oxtail, disjointed
Two tablespoons drippings
One onion, one carrot
Three celery tops
One large tablespoon flour
A piece of bay leaf
Eight cups cold water
One-half cup pearl barley
Salt, pepper, paprika
Two tablespoons minced parsley
Cooking time about two hours

The very large earthenware casserole with its cover makes an admirable soup pot. Simmered in it for two hours the oxtail becomes tender and good and when brought to perfection with seasoning the liquor, brown nectar.

By request the butcher will disjoint the oxtail. Wash them well and wipe dry. Melt the drippings in the casserole, heating it slowly, and panfry the pieces of oxtails therein ten minutes. Remove the oxtail to the platter and cook in the drippings, the minced onion, carrot and celery tops; when slightly brown stir in the flour and let brown a little. Pour in the cold water, add the oxtail pieces and the bit of bay leaf. Let come to a boil slowly and maintain at a gentle boil two hours or until the meat falls from the bones.

About fifteen minutes before the soup is to be done, wash the pearl barley and add. Stir now and then to prevent its settling to the bottom of the pan and scorching. Season with salt, pepper and paprika, tasting to be sure the seasoning is just right.

Add the minced parsley a moment before serving, let boil up once and remove from the fire. Each portion includes a few pieces of oxtail, some barley and plenty of rich liquid.

For a thicker soup a little more flour is necessary; the barley has a slight thickening tendency, however.

The Beauty Shop

By Frances Olivier

Copyright Press Publishing Company (New York World) 1929

SHE was perhaps twenty-one, passing fair and rather intelligent looking, and she was saying, "No I never use beauty preparations. I've always believed that once a person begins using face creams and lotions they have to use them. Maybe I'm wrong, of course!"

FRANCES OLIVIER

In the age of trans-oceanic planes and automatic firemen and sophistication! Oh! Quick nurse, the sleeping powders! *Maybe* she was wrong?

In one sense she was right. Once a person begins using *good* face creams and lotions, she can't do without them—*because they are so delightful and so effective.* In fact, she wonders how it was possible for her ever to get along without them!

"Soap and water's good enough for my complexion," is about as silly an argument as "horsecars are good enough for me" or "oil lamps are good enough for me" or "I'd just as soon live in an igloo as in a duplex apartment." Nor is it our intention to make any slighting remarks about soap and water. For the average human skin would be a sorry sight without, at least occasionally.

The point is, however, that soap, be it ever so excellent, and water, be it ever so soft, are not all-sufficient toward keeping a skin lovely and young. Creams are essential as lubricants and lotions as tonics. The trouble is that a great many women under the age of twenty-five think they have to have wrinkles before they require a lubricant and flabby face muscles before they need a tonic.

Wise in their youth are the women who look upon beauty preparations for what they are really, the protectors and preservers as well as the restorers of youthful charm. And this department, for one, can think of no more salutary habit than getting used to them, especially the best.

In their concentrated excellence modern beauty preparations bear little or no relation to the complex and oft-times crude concoctions of generations past. To begin with, the modern creations are priced so as to be well within the reach of the average woman, whereas yesterday only the women of wealth and leisure could afford the unguents and pomades of their time. Wealth was required to buy them and leisure—lots of it—to use them.

Let's be thankful that we live in the age of mass production and endowed laboratories and the right to be as beautiful as we can make ourselves, and let's not talk any more foolishness about being satisfied with soap and water alone. Because if we do, then we're missing a bet!

Indoor Gardening

When plants seem to be losing their strength and the leaves drop off, repotting them may restore them. Be sure and put a few pebbles or broken pot pieces in the bottom of the pot and mix a tablespoonful of wood ashes with the soil.

You can grow Wandering Jew in a glass bowl filled with water and it makes an attractive centrepiece for the table, or it will be a cheery addition to the desk.